The Kingston Daily Freeman

VOL. LXV.—No. 96. CITY OF KINGSTON, N. Y., SATURDAY EVENING, FEBRUARY 8, 1936. PRICE FOUR CENTS.

Minneapolis League Accepts Challenge To Give Proof on Gangsters

Law and Order Group's Executive Secretary Says Findings of Investigator Will be Available to Grand Jury.

OLSON ATTACKED

Chicago Publisher Charges Governor Olson "Lends Aid to Gangland in its Campaign."

Minneapolis, Feb. 8 (AP)—The Minneapolis Lay and Order League today accepted a challenge from city officials to submit proof of alleged "protected" underworld operations in Minneapolis, as reported by a league special agent assigned to investigate alleged organized vice after the slaying of Publisher Walter W. Liggett.

Charles Drew, league executive secretary, announced the findings of J. M. Simmons, the investigator, would be made available to the grand jury, now inquiring into alleged politico-criminal conditions.

The league's charges came as Isadore (Kid Cann) Bluemenfeld, on trial charged with killing Liggett, sought to prove through alibi witnesses that he was not the machine gunner who mowed down the anti-vice crusader December 9 the trial stood adjourned today until Monday

Investigator Simmons told the league yesterday that criminals had divided Minneapolis into districts for cooperative illicit operations, that district leaders directed organized prostitution and that a prostitution "traffic" existed between Minneapolis and St. Paul.

He charged "these conditions could not exist unless they were backed by someone in authority."

Olson Is Attacked

Columbus, O., Feb. 8 (AP)—An assertion that he lent "aid and assistance to gangland in its campaign" of "murdering editors and all who cross its path" lay before Gov. Floyd Olson of Minnesota today.

Col. Robert McCormick, publisher of the Chicago Tribune, said the machine-gun slaying of Walter Liggett, colorful Minneapolis editor, was an instance of "subverters and ultra-radicals endeavoring to destroy the freedom of the press and to overthrow our form of government."

"In Minneapolis," he told the Ohio Newspaper Association last night, "you find gangland murdering editors and all who cross its path.

"You find an ultra-radical governor lending aid and assistance to gangland in its campaign."

Liggett's widow, testifying in the trial of Isadore (Kid Cann) Blumenfeld, former bootlegger, for Liggett's killing, asserted her husband must have been slain with Governor Olson's permission.

"Liggett," Colonel McCormick asserted, "carried on a fearless fight against the criminal alliance of crime and politics which ruled Minneapolis, the county, and the state of Minnesota."

He declared the state, through its political personnel, was in alliance with crime and that propaganda against newspapers had been caused by "subverters because the newspapers are the backbone of the institutions they wish to overthrow."

"Free government has all but broken down," he asserted.

Another threat, legislation directed at newspapers, confronts editors, Elisha Hanson asserted.

"At the present moment," said Hanson, general counsel for the American Newspaper Publishers' Association "there are pending any number of bills in Washington which, if enacted, would seriously cripple the press of the country."

He asserted there had been more unfriendly measures toward newspapers during the Roosevelt administration than in the last 50 years.

FIRE DEPARTMENT CALLED OUT TWICE FRIDAY AFTERNOON

The fire department responded to two still alarms of fire yesterday afternoon. The first was for a slight fire in the machine shop of Louis Hoyendt on Cornell street, where a spark from an electric welder set fire to some excelsior. An overflow of range oil ignited in the kitchen of Lester Cole on Catskill avenue, causing a slight fire.

Treasury Receipts

Washington, Feb. 7 (AP)—The position of the Treasury February 5: Receipts, $13,717,427.01; expenditures, $20,694,964.43; net balance, $1,922,476,797.03. Customs receipts for the month, $5,582,895.29. Receipts for the fiscal year (since July 1), $2,195,292,400.51. Expenditures, $4,400,712,947.88, including $1,994,141,943.31 of emergency expenditures. Excess of expenditures, $2,215,419,547.37. Gross debt, $30,505,555,946.38, a decrease of $2,367,460.70 under the previous day. Gold assets, $10,167,758,653.69.

Industrial Gain On.

Salem, N. J., Feb. 8 (AP)—Smashing Margaretifer Dellow's explanation of alibis spent with Norman Drizzell, the state today continued rebuttal in the trial of the two for Harry Dellow's slaying. Mrs. Carrie Kelsey, a relative of the widow, who was also one of the character witnesses, was recalled to the stand.

Bitter Weather Sweeps U. S., Maryland Trooper Dies

East and West Experience Bitter Storms and Subzero Wave—State Policeman Falls Exhausted on Chesapeake Bay While Going to Aid of Tangier Islanders—Teacher, 12 Pupils Marooned in Colorado School.

Notice to Advertisers For 'Dollar Saving Days'

Merchants planning to run advertising copy in the special "Dollar Saving Days" supplement of The Freeman on Wednesday, February 12, are requested to have their copy in the Uptown Office of The Freeman not later than Monday, February 10, at 4 p. m. in order to insure insertion.

Chicago, Feb. 8 (AP)—Another new sub-zero wave riding the wings of a gale and bringing still more snow lashed the northwestern states today.

East and west alike experienced bitter storms and there were few if any signs of a letup on what Weather Bureau forecasters described as the severest winter of the 20th century.

Residents of Washington, D. C., still hampered by the second worse snowfall in history, made such preparations as they could for a new storm predicted tonight.

Spokane, Wash., across the continent, experienced the coldest weather of the season, 12 degrees below. Four towns in the eastern part of the state went without heat after a mechanical failure which stopped the flow of natural gas used to heat homes.

The snow lay 98 inches deep at Soda Springs, Calif., high in the mountains.

Colorado and Wyoming experienced the worst blizzard in five years and feared for the safety of many sheepherders

The cold wave spread clear across the nation and extended as far south as the Texas Panhandle. The Weather Bureau at Oklahoma City predicted the worst cold snap of the season for today.

One man froze to death at Everett, Wash.; one was killed in western Nebraska in a skidding automobile, and three died in Maryland, including State Police Sgt. William V. Hunter, a member of a party which had set out to take food to those marooned on Smith and Tangier Islands in Chesapeake Bay. Five other persons in the party were suffering from exposure

Ann Henry, a school teacher, and 12 pupils were marooned overnight in a schoolhouse near Keota, Colo. School authorities said fuel was plentiful.

Trooper Is Dead

Crisfield, Md., Feb. 8 (AP)—A desperate battle to penetrate a blinding blizzard and take food to marooned islanders over treacherous Chesapeake Bay ice left a state policeman dead and five persons recovering today from exhaustion and exposure.

The six were members of a group of 15 who set out late yesterday from Crisfield pushing a ton of goods on sleds. They braved a bitter gale lashing their faces with swirling snow flakes in an attempt to restock the larders of Tangier and Smith islands, isolated 10 miles out in the ice-choked bay.

The man who lost his life was Sgt. William V. Hunter. He dropped exhausted and died on an ice floe. His body rested today aboard the Coast Guard cutter Travis, whose crew recovered it and rescued three of those suffering from exposure in the daring relief mission.

One of the exhausted was Maj. E. B. Garey, head of the Maryland state police and leader of the relief expedition. Garey, along with Richard McCready of Crisfield and State Policeman C. A. Disney, was picked up unconscious on the ice.

Edward L. Thompson, Salisbury amateur radio operator and Coast Guard Ernest L. Tillet fell through a hole in the ice.

They pulled themselves out and were escorted back to Crisfield.

Thompson collapsed and was taken to a hospital but neither he nor Tillet appeared to have suffered serious injury.

Soon after six of the party turned back to Crisfield with Thompson and Tillet, the food supplies had to be abandoned on the ice. Darkness came on and the blizzard increased in intensity.

Sergeant Hunter, laboring frantically to make his way over the ice, fell exhausted. Others were near exhaustion. The most vigorous of the group of seven remaining in the party went on toward the Travis, her whistle booming through the dark.

The cutter's crew saw dark figures on the ice and rushed out to meet them.

While members of the Travis crew attended to the rescued men, others retraced the snow trail and found Hunter, sprawled on the ice. The cutter radioed "Hunter could not be revived and died on the ice."

MERCURY BEATEN

So Saranac Thermometer Gives Up Today.

Saranac Lake, N. Y., Feb. 8 (AP).—An overworked village thermometer, unable to cope with three weeks of sub-zero weather, admitted defeat today. With the temperature 26 degrees below zero, it lowered itself and gave out a reading of 42 above.

More Snow Feared.

Washington, Feb. 8 (AP)—A capital still partly crippled by its second worst snowfall in recorded history feared today that another layer expected tonight might do heavy damage. Officials sent out warnings to motorists from fast north the 16.4 inches which fell yesterday, their transportation in such a fact that Congress had to quit business.

Yanowsky Sentenced By Federal Judge for Breaking His Parole

Charles Yanowsky, known in gangland as "Charlie the Jew," who is wanted for the murder of John Silba, Marlborough sack murder victim, has once again foiled the officers of the law, following his capture at Hoboken a week ago when he was shot by Federal officers when he failed to respond to their orders to stop. At the time Charlie was headed toward a boat at the pier end which he had planned would take him to South America and end his worries over capture by the police or Federal men. He was shot in the neck and back and was taken to St. Mary's Hospital at Hoboken where his condition was considered critical

At the hospital Yanowsky told the Federal men that he was "glad it was over" as he had been living on buses for weeks in an effort to evade Federal officers who were close on his trail.

Later police officers announced that Yanowsky had died at the hospital where he was under guard of Federal agents. An attempt to question him in relation to the Marlborough murder of John Silba, known as "Joe the Portuguese," was recalled when police officers informed the investigator that Yanowsky was dead. This statement was incorrect for Yanowsky was on Friday carried on a stretcher to Federal court in Trenton and there sentenced to three years and a day in Federal Penitentiary at Lewisburg, Pa., for violation of probation.

Yanowsky, 35 years old, is wanted for the Marlborough murder of Silba, whose body was found in the river last July. The body was wrapped in a curtain and then securely trussed up in a canvas sack which had been weighted down with heavy weights. Following the discovery of the body in the river where it had come to the surface despite the heavy weights, Sergeant John Lockhart of the State Troopers and officers from the sheriff's office conducted a lengthy investigation. It was learned that Yanowsky had been in this locality and it was known he was a hijacker. The clues were traced down and Yanowsky was sought for the murder. Identity of Silba was made through finger prints submitted to the Department of Justice by Sheriff Abram Molyneux. The finger prints were made with great difficulty by Chief Wood, of the local police, because of the condition of the body which had been in the river for some time.

Since that time Yanowsky has been sought by the local and Federal officers for questioning in the Silba matter. Yanowsky is also wanted in connection with the Fort Lee, N. J., bank stick-up a murder in New Jersey and he is also known to have been engaged in hijacking business. He was a member of the "Rope Ladder Gang" of Jersey City, which made a specialty of robbing moving freight cars.

Just what action will be taken by the local authorities in the Silba matter remains to be seen. Whether Yanowsky will be brought to New York state for trial on his discharge from prison will be determined later and will depend upon what New Jersey authorities may do.

Reserves Decision On Change of Venue

Justice Harry E. Schirick reserved decision and took papers in an action, Stephen Coles against Peter D. Rokeros and ano., which came up before the court Friday morning at special term on a motion to change the place of trial from Delaware county to Orange county. The motion was made on grounds of convenience of witnesses and to take the trial to Orange county where the defendants reside and where the property involved in the action is located.

The action is one brought by plaintiff to collect an alleged balance of $1,500.13 on the store fixtures in the West Point Grill at Highland Falls. Two weeks was given counsel to exchange papers and decision was reserved pending final submission of the matter.

Ragland Held on Murder Charge in the Death of Mrs. Sampson of Burns

Police Say Steep Rocks Negro, 40, Confessed to Throwing Kerosene on Clothing of Negress on January 28.

WOMAN'S STORY

Ragland's Alleged Confession Followed Woman's Story That He Poured Oil on Her.

Louis Ragland, 40, a negro of Steep Rocks, was arrested at the Kingston Hospital shortly after 4 o'clock Friday afternoon by Chief of Police J. Allan Wood and Sergeant James V. Simpson. The charge against the negro is murder in the second degree in causing the death of Mrs. Anna Sampson, 39, a negress, who lived with him, and who died Thursday of burns received on January 28, at the family home. Ragland is in the hospital under police guard for treatment for badly burned arms and hands sustained in tearing the blazing clothing from the woman's body.

The attention of the police was first called to the matter about 10.30 o'clock the morning of January 28, when they received a telephone call that a man and woman had been seriously burned at the house in Steep Rocks. One of the radio cars was sent to the house and found the woman so badly burned about the body that she was removed at once to the hospital in the W. N. Conner ambulance Ragland was also removed to the hospital for treatment.

At that time the police made a brief investigation, and were informed by Ragland that he had arisen about 6:30 o'clock that morning and had gone out in the yard The woman had also arisen and dressed and shortly afterward he heard her scream and ran into the house to find her clothing on fire He said that she had been busy filling a lighted kerosene lamp and some of the oil had splattered on her clothing. The clothing ignited from the lamp.

The woman was so horribly burned that no effort was made to obtain her story, but according to the police about the first of the month she made a statement in which she accused Ragland of throwing kerosene oil on her clothing and then flipping a lighted match at her which ignited the oil-soaked clothes. She said Ragland was burned in attempting to extinguish the flames.

The original story as told by Ragland as to how the woman's clothes caught fire remained unchanged until yesterday afternoon when the chief and sergeant called to see him at the hospital. At that time, according to the police, Ragland made a confession in which he corroborated the statement the woman is claimed to have made.

Ragland, it is said, told the police that he and the woman had quarreled and were still having an argument when he took up the kerosene oil can and threw oil on her clothes Then he lighted a cigarette and then lighted another match and flipped the lighted match at her. It struck her clothing which promptly ignited. As she began to scream he ran to her rescue and threw a pail of water over her, which failed to extinguish the fire and he then tore her clothing off, and in doing so was burned about the hands and arms.

After hearing Ragland's story the police assigned an officer to have charge of the room in which he lay, and it is expected to arraign Ragland in police court on Monday if his physical condition is such that he can be moved.

Six Villages Submerged.

Ankara, Turkey, Feb. 8 (AP)—Six villages were submerged and several others threatened by an overflow of the Menderes river today as a tornado, torrential rains and snow beset the Aegean coast of Asia Minor. The number of victims was not immediately known. Hundreds were homeless. A sharp earthquake was felt in Instanbul, but no casualties were caused.

Planning Tax Bill

Washington, Feb. 8 (AP) — Plans for a tax bill to finance the new farm bill went forward today in White House conferences President Roosevelt summoned Secretary Morgenthau and Daniel Bell, acting budget director, for a talk.

Just A Year Ago Today...

(Taken from the files of The Freeman).

Machine gun thugs rob Saugerties Bank at Kyack, getting away with $18,000.

Father and Son night in observed at the Kingston Municipal Auditorium as Prof. W. J. Keegan delivers main address.

The defense for Bruno Richard Hauptmann rested today as the state began rebuttal.

Temperature: Lowest 16, highest 32

Hon. Charles Curtis Dies Today, Was Vice President

FORMER VICE-PRESIDENT

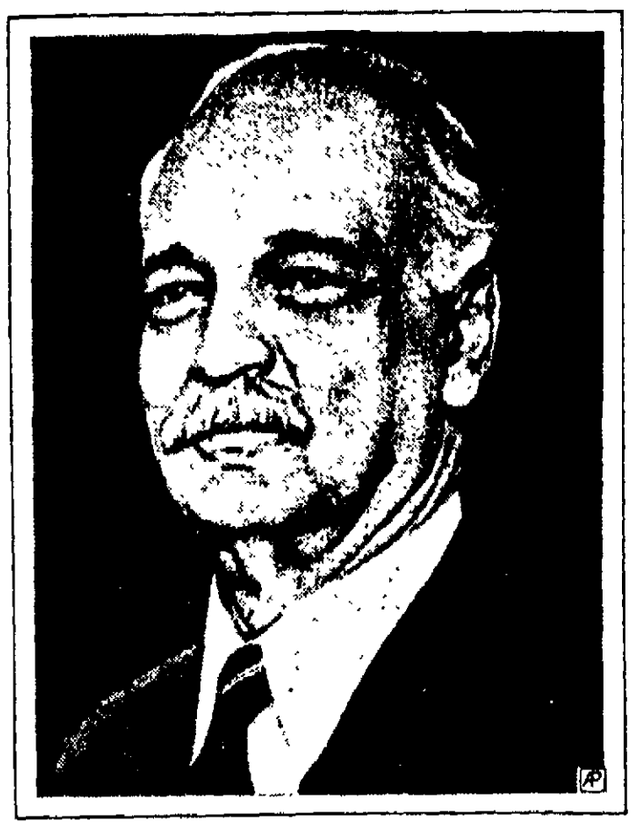

CHARLES CURTIS

Associated Press Photo

Heart Attack at 10:25 Fatal to Hoover's Aide At Capital Residence

Since Retirement From Public Office Curtis Had Practised Law at Washingotn, D. C., Living With His Sister.

WAS TO STUMP

Curtis Planned to Take Field to Assist Landon in Fight for the Nomination.

Washington, Feb. 8 (AP).—Charles Gurtis, former vice president and long-time senator from Kansas, died today at 76

A heart attack was the cause

Dr. George H Calver, physician at the capitol, announced:

"Honorable Charles Curtis, former vice president of the United States of America, died of a heart attack at 10 25 this date"

Curtis was elected to the House in 1892 and served continuously until 1907. In that year he was appointed to the Senate and with the exception of a period from 1912 to 1914 continued in the Senate until his election as vice president in 1928.

Since expiration of his term as vice president, Curtis had practiced law in the capital.

He made his home with his sister, Mrs Edward Everett Gann. He was a widower.

Only recently, Mr Curtis was planning to resume his political activities in the interest of Governor Alf M. Landon of Kansas for the Republican presidential nomination.

For several days he had been suffering from a cold; but apparently was recovering and ate his breakfast as usual this morning.

Feeling relieved, his sister, Mrs. Dolly Gann, went downtown to do some shopping.

The maid telephoned her to come home immediately.

She also telephmoned Mr. Gann at his law office.

Mr and Mrs. Gann and Dr. Calver hurried to the home but Mr. Curtis had died before they arrived. Only the maid was reported at the bedside.

Mrs Gann said: "He had been ill for two or three days with a little cold. He said he would stay in bed today until the doctor arrived. Up to several days ago he had been at his office as usual."

Grief Expressed At Capitol.

Grief was expressed at the Capitol. Neither branch of congress was in session.

"I was always very fond of him," said Vice-President Garner.

"I was associated with him in the house and then the senate. He was a fine man and a good friend."

Miss Lola Williams, Mr. Curtis' secretary for many years, hurried to the home as quickly as possible She notified Mr Curtis' two daughters and his son, Mrs Webster Knight 2nd at Providence, R. I., Mrs. C. P. George at Fort Sam Houston, Texas, and Harry K. Curtis, at Taos, N. M

She telephoned his sister, Mrs Elizabeth Colvin, at Topeka Kansas

"Only ten days ago he returned from a business trip to Chicago," Miss Williams told reporters

"He still was acutely interested in politics and had been doing all he could to back the candidacy of Governor Landon"

Mr and Mrs Gann awaited word from members of the family before making funeral arrangements

Outstanding Figure.

Since the turn of the century, Charles Curtis had been an outstanding figure in national affairs.

When he retired from public life in 1933, he had served at the capitol longer than any other man, first as a member of the house, then in the senate, and finally as vice-president.

One of the most popular men in congress during his long career there, his death was a blow to the old-timers on the hill, Democrats as well as Republicans.

Always a party stalwart, Curtis was chosen as Republican leader in the senate following the death of Henry Cabot Lodge, and served in that post until he resigned to become vice-president in 1928.

As Republican leader, Curtis rarely made a speech. But he was recognized generally as one of the most efficient party leaders of recent years. From his seat in the rear of the senate chamber, Curtis directed the proceedings as majority leader with a minimum of confusion. Only in parliamentary tangles did he take the floor.

When he took over the post of presiding officer, the Senate, indeed upon order in the senate chamber, breaking dozens of gavels to pounding to get it. He refused to let the senate carry on business unless it was in order.

One of the liberal social laws in Washington's history was provided by Curtis (South) after he be-

(Continued on Page Five)

Main Released from Jail and Alimony Order Was Modified

J. James Main, who has been in the county jail since December 11, 1935, when he joined the Ulster county alimony club, was released Friday on order of Supreme Court Justice Harry E Schirick who directed the modification of an order of Justice Aldrich. Main was discharged from jail with the understanding that while no definite amount was to be paid toward the support of his family, that he make some payment when he secured a job and was able to pay.

By an order of Justice Aldrich of February, 1935, he was directed to pay $7 a week alimony and $75 counsel fees. In July the amount was increased to $10 50 a week. At the time counsel for Main said he was being paid but $10 a week and was unable to meet the payments directed by the court As a result in October, 1935, Main was held in contempt of court and fined $155 and for failure to pay that amount he was lodged in jail on December 11, 1935, and has since been in jail.

Joseph Forman appeared in special term Friday morning and asked that the contempt proceeding be dismissed and that the alimony be reduced as Main was destitute and nothing could be gained by keeping him in jail. Mr. Forman, who appeared for Frank W Brooks, attorney of record, argued that so long as Main remained in jail he could provide nothing toward the support of his wife and family.

If released he might be able to get work and provide some funds toward their support.

Joseph Avis, who appeared for Mrs. Main, said that even when Main was working he did not contribute regularly toward the support of his family, still he said nothing could be gained by keeping him in jail at public expense and he suggested that Main be released on condition he made some payment to his family as soon as he had a job.

Judge Schirick took papers but later granted the order discharging Main from jail and modifying the alimony order.

At Point of Machine Gun.

Cleveland, Feb. 8 (AP)—Police at nearby suburban Dover, armed with a sub-marine gun, forced approximately 100 WPA workers to resume operations on a sewer project today when they left their posts and staged a demonstration against discharge of one of their number "Is this Georgia or is it Ohio?" Ben Gray, union business agent asked in protest against the machine gun. "We committed no act that would justify such methods by police We made a peaceful protest"

Expects Cooperation

Trenton, N. J., Feb. 8 (AP)—Governor Harold G Hoffman said today New Jersey will assume "full responsibility" for further prosecution of the Lindbergh kidnap-murder case, but he expects cooperation from the department of justice and New York city police in matters involving extradition and the presence here of out-of-state witnesses.

Five Days For Scotty.

A stranger who gave his name as Scotty Maxwell, and who said he had no home, was arrested Friday afternoon on a charge of public intoxication. This morning Judge Callaghan furnished Scotty with a temporary home when he sentenced him for five days in jail.

Grief Is Expressed Over Death of Curtis By Public Leaders

Washington, Feb. 8 (AP).—The sudden death of former Vice President Charles Curtis brought expressions of grief today from official Washington where Curtis had served at the capitol for more than 30 years.

Vice President Garner said he was "very sorry" to hear of his predecessor's death.

"I was always very fond of him," Garner said. "I was associated with him in the House and then the Senate. He was a fine man and a good friend."

Senator McNary of Oregon, who succeeded Curtis as Republican leader of the Senate said

"He was a quiet, yet successful Republican leader of the Senate. He made a popular and efficient presiding officer when he was vice president He was an able and lovable character."

Senator Capper of Kansas, who grew up with Curtis in Topeka, and served as his Senate colleague for years:

"I am terribly sorry. I was at his birthday party only a couple of weeks ago. (Curtis was born January 25, 1860.) It comes as a great shock to all of us. He had a wonderful record in public life. He was the first native of Kansas elected senator from that state. I had a high regard and great affection for him."

Senator Harrison (D-Miss): "He was one of the most popular vice presidents we ever had. He was a fine gentleman and a conscientious public official."

Henry P. Fletcher, chairman of the Republican National Committee

"He was one of the wheel horses on the Republican party and did it a great favor throughout his whole life. The nation and the party have lost a valuable public servant

"Curtis would have been invaluable this year, no matter who the next presidential candidate is"

Representative Bankhead of Alabama, House Democratic leader

"Mr. Curtis was a man with many admirable qualities He had a long and distinguished career."

Speaker Byrns

He rendered long and distinguished service to his country and was a splendid public servant The death will be universally mourned"

The death today of former Vice President Curtis left only one living former vice president, Charles Gates Dawes of Illinois

Herbert Hoover is the only living former president

Sub-zero Weather Still Gripped City

Kingston is still in the grip of sub-zero weather and thermometers at 6 o'clock this morning recorded as low as 6 degrees below. At 8 o'clock this morning the thermometer at police headquarters registered a low of 4 degrees below zero.

The weather man is promising more snow.

The city has been in the grip of zero weather, with the exception of one or two mild days, since the blizzard of Sunday, January 19.

Bank Robbers

Columbus, O., Feb. 8 (AP)—The secretary of state's office issued petitions today to permit Sen. William E. Borah, only avowed Republican candidate for the presidential nomination, to enter a full slate of delegates in Ohio's primary.

MINISTERS ANNOUNCE

Sunday Services in the Churches

CITY AND STARBY

Notices for this column will not be printed unless received by 2:45 o'clock Friday afternoon.

St. John's Church, High Falls, the Rev. A. F. Marlier, vicar—9:30 a. m., church school. 7:30 p. m., evensong and sermon.

St. Peter's Church, Stone Ridge, the Rev. A. F. Marlier, vicar—11:15 a. m., morning prayer and sermon. Thursday, 2:00 p. m., meeting of St. Peter's Guild.

Ascension Episcopal Church, West Park, the Rev. Arthur McKay Ackerson, rector.—7:30 a. m., Holy Communion. 11 a. m., morning prayer and sermon by the rector. Sunday School 4 p. m.

St. Thomas' Church, Rifton, the Rev. A. F. Marlier, vicar—3 p. m., church school. 3:30 p. m., evensong and sermon. Thursday, 8 p. m., card party sponsored by St. Thomas' Guild at Mrs. Race's home, Rifton.

All Saints Church, Rosendale, the Rev. A. F. Marlier, vicar—9:45 Holy Eucharis and sermon. Corporate communion of the Girls' Friendly Society. Wednesday, 7:30 p. m., Girls' Friendly Society. Saturday, 10 a. m., Holy Eucharist, church school.

Free Methodist Church, Tremper avenue, the Rev. Clifton T. Matthews, pastor—10 a. m., Sunday school. 10 a. m., sermon by Mr Oliver Wirth of Hurley, New York, in the absence of the pastor There will be no evening service. Thursday, 7:45 p. m., mid-week prayer service at the home of Mrs. Glass, 68 Cedar street.

St. Paul's Lutheran Church, 355 Hasbrouck Avenue. The Rev. Paul M. Young, B D, pastor. Phone 1724—9.45 a. m. Bible School. 10:45 Morning Worship. Subject; "Fault Finding". Monday; 8 p. m. The Men's Club will entertain the Ladies of the Church. Tuesday; 3:30 Catechetical Instructions. Thursday; 6:30 p. m. Junior Choir rehearsal 7:30 p. m. The Senior Choir meets.

First Reformed Church, the Rev. Arthur E. Oudemool, minister.—Sunday school at 10 o'clock. Morning worship at 11 o'clock. Sermon, Lincoln's Reliance on God." This sermon has some very interesting stories about Lincoln that will appeal to you. C. E. in the chapel at 6:45. Lantern slide: "Every-day Life in Palestine." Mid-week service Thursday evening, 7:30. Bible study, "Colossians."

Reformed Church of the Comforter, Wynkoop Place, the Rev. Wilbur F. Stowe, pastor—The Bible school meets in the church hall at 9:45 a. m. Morning preaching service at 10:45 a. m., with sermon by the pastor. Christian Endeavor service in the church parlor at 7:15 p. m. A cordial invitation is extended to all to attend these services. Monthly meeting of the Adult Social Club on Wednesday evening in the church hall. Choir rehearsal Thursday night at the usual hour.

First Presbyterian Church, Elmendorf street and Tremper avenue, the Rev. Goodrich Gates, D. D., minister—Service of divine worship at 10:30 with music by both choirs and sermon on "The Challenge of the Cross to the American Mind". Following a junior sermon on "Why We Do That", younger members of the congregation go to classes at 11 o'clock. At the close of the service other classes convene at 11:40. Ward B. Tongue is superintendent. For week-day activities in the parish house consult this newspaper daily.

Saunders' Hall, Albany avenue extension, beyond Harwich street—Gospel service at 7:45 o'clock Sunday nights. Inspiring congregational singing, special music and sermon on "The Forgiveness of Sins". All residents of Lincoln Park and Roosevelt Park who belong to no church and others who cannot attend their own churches in the evening are invited to the services of this inter-church congregation. The Rev. Dr. Goodrich Gates, minister of the First Presbyterian Church, will be the preacher.

Union Congregational Church, Abruyn street, the Rev. John Heidenreich, pastor.—Sunday School at 10 a. m., George A. Leverich, superintendent. Divine worship at 11 a. m. Subject of sermon: "Jesus Christ His Only Son Our Lord" Christian Endeavor at 7 p. m. The topic: "Worship." The leader, Frank Parslow. Musical program Sunday morning (Mrs. W. R. Anderson, organist):

Prelude—Moderato ..... Anacker
Offertory—Intermezzo ... Mascagni
Anthem—Sing Unto the Lord a New Song ..... Creswill
Postlude—Coronation March ..... Meyerbeer

Franklin Street A. M. E. Zion Church, the Rev. H. H. Kirnon, pastor—Divine worship at 11 o'clock, sermon theme, "The Open Door." Music by the junior choir with Mrs. Sarah Stamford as organist. Church school at 12:30 o'clock, Henry Van Derzee, superintendent; Christian Endeavor Society meets at 6.45 o'clock; organ prelude by Mrs. Evelyn Dawson at 7:45 o'clock in the church, and divine worship at 8 o'clock. Sermon theme, "There is a Difference." Music by the senior choir with Henry Van Derzee as chorister. Wednesday evening negro history week will be observed with a special program. Thursday evening the usual prayer service will be held.

Boy Auction
SCOUT ANNIVERSARY SERVICE
Boy Scout Troops of City Participating.
Lutheran Church of the Redeemer
WURTS & HOGEBOOM STS.
SUNDAY, FEBRUARY 9
7:45 P. M.
—Public Invited—

Trinity Evangelical Lutheran Church, Spring and Hone streets, the Rev. William H. Pretzsch, pastor, phone 3540. The oldest Lutheran Church in the city; organized 1849. Sunday Septuagesima—9 a. m., German service. The German speaking public welcome 10 a. m., Sunday school. 11 a. m., English service. The public invited. Monday night at 8 the Senior Luther League will meet. All members invited. Tuesday and Friday at 4 o'clock in the afternoon confirmation lessons.

Prelude—Prelude in C .... Kronke
Offertory—Andante ... H. Nurnberg
Choir anthem—A Song of Joy .... Adams
Postlude ..... Volckmar

Roger Baer Schwartz, choirmaster.

Church of the Holy Cross, Pine Grove avenue, the Rev. William A. Grier, priest in charge—7:30 a. m., low Mass; 9 a. m., children's Mass, followed by Sunday school; 10:30 a. m., sung Mass with sermon. Weekdays, except Friday, 7:30 a. m., low Mass; Friday, 9 a. m., low Mass. Confessions, Saturday, 4 to 5 and 7 to 8 p. m. Sung Mass, 10.30 a. m.:

Prelude—Serenade ..... Schubert
Processional—Fight the Good Fight Boyd
Mass in G ..... Piggott
Offertory—Soldiers of the Cross, Arise ..... de Corbell
Recessional—My Soul, be on Thy Guard ..... Mason and Webb
Postlude—Fantasietta and variations ..... DuBois

Walter J. Kidd, organist and choirmaster.

Fair Street Reformed Church, the Rev. Frank B. Seeley, D. D., pastor.—The Church Bible School meets at 10 o'clock, Richard J. Emerick, superintendent Divine worship at 11 o'clock. The Rev. Harris A. Freer, B. D., will preach. Subject of sermon: "The Mystery of Godliness". Youth Fellowship forum at 6:45. Mid-week prayer service Thursday evening at 7:30. Junior choir rehearsal Friday afternoon at 4 o'clock. Music for morning worship.

Organ Prelude—"Allegretto Grazioso" ..... Tours
Anthem—"O How I Love Thy Law" Olds
Solo—"Prayer" ..... Guion
Mrs. Lieske
Offertory—"Break Thou the Bread of Life" ..... Sherwin
The Junior Choir .....
Postlude ..... Hofmann

Immanuel Evangelical Lutheran Church, Livingston street, the Rev. E. L. Witte, pastor.—Sunday School and Bible Class at 9 a. m. English service at 10 a. m.; the sermon theme, "We Bless God and the Father of Our Lord Jesus." The hymns, "Renew Me, O Eternal Light;" "Thee Will I Love, My Strength;" "Guide Me, O Thou Great Jehovah;" "Abide O Faithful Savior." German service at 11:15 a. m.; the sermon theme, "Things Hidden from Certain Wise People." The hymns, 1, 241, 174, 246. The Immanuel Senior Walther League Society meets Tuesday at 8 p. m.; the newly-elected officers will be formally inducted into office. The Sewing Circle will hold its annual chicken pie supper next Wednesday, Lincoln's birthday, February 12, beginning at 5:30 p. m. The Ladies' Aid Society will hold a chowder sale Friday, February 21.

Evangelical Lutheran Church of the Redeemer, the church with the chimes, corner of Wurts and Rogers streets, the Rev. Russell S. Gaenzle, M. A., pastor.—Sunday School session at 9:30 a. m. Morning worship service at 10:45 a. m. At 7:45 p. m., Inaugural Boy Scout and Boy Auction service. The public is invited to this service. On Sunday at 6 p. m., the Endeavor Society will hold a fellowship supper. The speaker will be Dr. Carrol of St. James Methodist Church.

Morning Musical Program.

Prelude. Second Andantino. Lemare
Anthem. Break Forth Into Joy. J. H. Rogers
Offertory. Vocal Solo ..... Hiller
Miss Clinton.
Postlude ..... Bach

Evening Musical Service.

Prelude. Choral Prelude, "St. Michael" ..... West
Anthem. The Radiant Morn. H. H. Woodward
Organ Offertory, Air du Dauphin. W. T. Best
Postlude, March in C ..... Ousoley

Trinity Methodist Episcopal Church, corner Wurts and Hunter streets, the Rev. Fred H. Deming, D. D., pastor—10 a. m., Sunday school; George E. Lowe, superintendent. At 11 a. m. sermon by the pastor. Young people's devotional service at 6:30 p. m. At 7:30 p. m. Dr. Deming will continue a series of sermons on the theme, "Presence Day Excuses". The forum for the young people will meet at the Y. M. C. A. at 9:15 p. m. with the Rev. R. S. Gaenzle in charge. Music program:

MORNING

Prelude—Hymn to Sun ... Kornaker
Offertory Solo
Postlude

EVENING

Prelude—Serenade ..... Donizetti
Offertory
Postlude

Monday at 7:15 the Boy Scouts will meet with Edgar Frenze and Francis Palen, leaders. Tuesday, 7:30 p. m., monthly meeting of the Brotherhood. There will be no Junior League on Wednesday of this week. The missionary meeting that ordinarily is held on the second Wednesday of the month has been postponed one week. Wednesday beginning at 5:30 p. m. the Brotherhood and Young Women's World Friendship Club will hold an oyster supper in the dining room of the church Everybody welcome. Thursday at 7:30 p. m. the mid-week prayer service will be held at the home of Mr. and Mrs. A W. Tongue, 17 President's Place. Decision Day will be observed in the Sunday school, Sunday, February 16.

First Baptist Church, Albany avenue, the Rev. Arthur S Cole, minister—Morning service at 11 o'clock; sermon topic, "Roger Williams and Religious Liberty," in observance of the Roger Williams Tercentenary. Evening service at 7 30; sermon topic, "A Man Who Wanted to Know." Bible school session at 10 a. m. Christian Endeavor meeting at 6:30 p. m., leader, Edward Safford Tuesday, 7:15 p. m., scout meeting Wednesday, 3 p m, Ladies' Aid Society Thursday, 7 30 p. m., mid-week service and teacher training class. Saturday, 2 p. m., Junior C. E. meeting. Sunday morning musical program:

Prelude—Festal Processional .... Nevin
Quartet—In Loud Exalted Tones .. Pike
Offertory—Cantique d'Amour ... Shepherd
Baritone solo—Selected ..... Mr. Brigham
Postlude—Commemoration March . Clark

P. M.

Prelude—Pensee d'Amour ..... Ward-Stephens
Quartet—Clarion Call ..... Hall
Offertory—Reverie du Soir ..... Shephard
Quartet—Jesus is the Friend You Need ..... Hall
Postlude in G ..... Merkel

Clinton Avenue Methodist Episcopal Church, the Rev. Howard Dixon McGrath, minister.—10 a. m., Church School with special broadcast worship service. A radio will be installed in our Church School auditorium that we may hear a program conducted by our Kentucky mountain mission workers. Naturally this begins promptly at 10. Please be on time. 11 o'clock morning worship and sermon. This is Mr. Mc Grath's 20th anniversary in the ministry. He will repeat the first sermon he preached after he was licensed. 6:30 p. m., Epworth League; leader, Thomas Miller. 7:30 o'clock, evening worship and Bible forum. Bring your questions on the Bible and religion. 9:15 p. m., Youth Council forum at Y. M. C. A. Monday, 7:30 p. m., Leadership Training School begins at the high school. 8 p. m., Willing Workers meet at home of Mrs. August Franz, 235 Elmendorf street. Wednesday 8 p. m., "Living Pictures," a novelty entertainment will be presented by the Willing Workers' Class Admission free. A silver offering will be taken. Thursday, 2:30 p. m., WHMS and WFMS meet at home of Mrs. E. D Chipp, 128 Clinton avenue. 3:45 p. m., Junior and Intermediate Leagues. 7:30 p. m., mid-week church. February 19, the WHMS will hold an oyster supper. February 26, the L. A. presents a play, "Simon's Wife's Mother."

Wurts Street Baptist Church, the Rev. Clarance Edward Brown, minister.—Morning service, 11. As this is Loyalty Month everying is urged to be loyal to the church by his or her attendance. The message will be the second of the group of messages with the theme, "Loyalty to Responsibility of the Man we Leave Behind". Strangers are cordially welcomed at this church. Sunday School, 10 a. m. Floyd W. Powell, superintendent. Here is a place where your children can receive the instruction necessary. Classes for all ages. Christian Endeavor, 6:45 p. m. A place for all those interested in Christian young people. Evening, 7:30, "Have we lost the power of our evangelistic appeal to men? Where is the evangelism of yesterday in the modern church?" Believing in the necessity of it the pastor will speak on the theme, "A New Religious Emphasis". Tuesday, February 11, monthly meeting of the Board of Trustees at the home of Dayton Murray, 74 Abruyn street. All members will please be present as important matters are to be brought up. Thursday, February 13, Church Night service. The second of discussions on "The Church of Today". The topic for this meeting will be "Obstacles in the way of Growth". The use of the blackboard aids in the discussion. Come and share it. Tuesday, February 18, regular monthly meeting of the Wurts Street Baptist Men's Club in the church chapel. Special features and music will form the program. All men invited.

St. James Methodist Episcopal Church, Fair and Pearl streets, the Rev. Arthur G. Carroll, minister; Robert Hawksley, choir director; Miss Lucinda Merritt, organist.—Sunday school, 9:45 a. m., Dr. Julian I. Gifford, superintendent. Morning worship 7:30 o'clock; sermon, third Here in Immortality." Epworth League, 6:30 p. m.; speaker, Miss Mildred Moffatt; "A Nurse's Experience in Bellevue Hospital." Evening worship 7:30 o'clock; sermon, third of series on "The Greatest Thing in the World." Youth Council, 9:15 p. m. in Y. M. C. A. The Rev. Mr. Gaenzle "On What Does a Successful Marriage Depend?" Musical program.

MORNING.

Prelude—"Pastorale" .Mendelssohn
Anthem—"I Will Give You Rest" .. —John A. West
Church choir.
Offertory—"Love Never Faileth" .. —Root
Mrs. Arthur G. Carroll.
Postlude—"Finale in C" ..... Blair

EVENING.

Prelude—"Fantasia on a Plaintive Melody" ..... Williams
Anthem—"O Love That Will Not Let Me Go" ..... Harris
Church choir.
Offertory—"Out of the Deep" .... —Marks
Robert Hawksley.
Postlude—"Recessional" .. Whiting

Probation Class Sunday 3 p. m. Junior League Monday, 3:45 p. m. Prayer service and Bible study Thursday, 7:30 p. m.

St. John's Church, Albany and Tremper avenues—8 a. m., holy eucharist, corporate, Parish Aid Society. 9:15 a. m., the church school; Walter T. Elston, superintendent. 10:45 a. m., morning prayer, litany and sermon. Order of service:

Processional—Go Forward, Christian Soldier ..... Smart
Venite—Chant in C ..... Monk
Benedictus Es Domine in D .... Hall
Benedictus—Chant in F .... Hopkins
Litany Hymn—Saviour, When in Dust to Thee ..... Spanish Chant
Hymn—Oft in Danger, Oft in Woe .. Gauntlett
Sermon—Not Important ..... Rector
Anthem—Whoso Dwelleth Under the Defense ..... Martin
Recessional—Fight the Good Fight. Boyd

4 p. m., special musical service. Program:

Processional—Jerusalem the Golden Ewing
Adress—The Vineyard ..... Rector
Offertory Hymn — Holy Father, Cheer Our Way ..... Stainer
Anthem—May the Words of My Mouth ..... Hebrew Antiphon
Chorale (Suite Gothique) ..... Boellman
Before the Altar ..... John Lund
Organ—Choral Prelude, (Alle Menschen Mussen Sterben) ..... Bach
Commemoration March ..... Gray
Anthem—Tarry With Me, O My Saviour ..... Baldwin
Vesper Hymn—Saviour, Breathe an Evening Blessing .... Bortniansky
Recessional—My Soul Be on Thy Guard ..... Cantica Laudis

Professor Robert Williams, organist and choirmaster; Eugene A. Chilson, lay-reader. Sunday, 7:30 p. m., Young People's Fellowship, parish house. Tuesday, 2:30 p. m., the Woman's Auxiliary, guild room; 3 p. m., the Parish Aid Society, guild room. Wednesday, 7:30 p. m., meeting of congregation (all), parish house; 7:15 p. m., Boy Scouts Troop No. 7, second floor. Thursday, 10 a. m., mid-week eucharist, church; 3:45 p. m., the Junior Auxiliary, second floor.

Fireside Forum Sunday Evening

The third in a series of fireside forums will be held Sunday evening at the Y. M. C. A., starting at 9:15. The topic for discussion will be "On What Does a Successful Marriage Depend?". The leader of the discussion will be the Rev. Russell S. Gaenzle, pastor of the Church of the Redeemer.

These forums are in the nature of a fireside forum, those attending the discussion being grouped around the fireplace in one of the large front rooms of the "Y" in an informal fashion, the only light in the room being that shed by the fire in the fireplace. At tomorrow evening's discussion, Judge Joseph M. Fowler and Dr. James A. Mather will sit in on the forum and act as resource men.

All of the forums are open to the general public. Refreshments are served following the close of the discussion. This series of forums is being jointly sponsored by the Ulster County Christian Youth Council and the Young Men's Christian Association.

Trinity M. E. Oyster Supper

An oyster supper under the auspices of the Brotherhood and Young Women's World Friendship Club of Trinity M. E. Church, corner Wurts and Hunter streets, will be served in the dining room of the church Wednesday, February 12, beginning at 5:30 p. m. The menu: Oysters on half-shell, French fried potatoes; fried oysters, French fried potatoes; oyster stew, mashed potatoes, baked Virginia ham, mashed potatoes. Cabbage salad, peas, and lemon meringue pie and coffee, tea or milk will be served with all dinners. The oysters served at this dinner are select Chesapeake Bay oysters expressed direct from the oyster beds at Chincoteague, Va. The public is cordially invited.

Events Around The Empire State

Binghamton, N. Y., Feb. 8 (AP).—The Rev. Samuel Dunham, said to be the oldest living graduate of Yale University, observed his 101st birthday anniversary quietly at his home here today. Mr. Dunham, a member of the class of 1860, is minister emeritus of West Presbyterian Church here.

Oneonta, N. Y., Feb. 8 (AP).—A 19-inch blacksnake which ventured out in near-zero weather was on display at the office of the Oneonta Daily Star today. Andrew J. Manchester of Hobart, Delaware county, who captured it, said the snake raised its head and hissed at him when he found it yesterday at a spring on his farm.

Albany, N. Y., Feb. 8 (AP).—The New York state legislature was confronted with a new drive for ratification of the child labor amendment. A statement issued in New York last night by Charles C. Burlingham, chairman of the non-partisan committee for ratification of the amendment, urged prompt ratification on a non-partisan basis. Burlingham asserted that "child exploitation is rapidly increasing."

Hamilton, N. Y., Feb. 8 (AP).—Thirteen Colgate University students were entered today in a moustache growing contest, sponsored by the Banter, campus humorous publication. The winner will be chosen at the winter carnival house party the week-end of February 28.

Rochester, N. Y., Feb. 8 (AP).—Police were searching today for the vandals who chiseled out a bronze dedication plaque from the New Elmwood avenue bridge.

They pointed out that the thieves had lifted the city plaque but had passed up a duplicate tablet that announced the span had been constructed as a PWA project

Municipal officials were indignant at the theft as the tablet carried their names.

WEST PARK.

West Park, Feb. 7.—A Valentine card party will be held in the Ascension parish house on February 14 at 8 p. m., under the auspices of Mrs. Leslie Mott and Mrs Charles Osberg for the benefit of the Ladies' Auxiliary. Tables will be reserved for those who wish to play bridge. There will be refreshments. The public is cordially invited to attend.

The usual Rector's Evening will be held in the Ascension parish house on Monday, February 10, at 8 p. m. Everyone is welcome.

The Woman's Club of Southern Ulster County will hold its regular meeting of the month at the home of Mrs. Richards ta Highland The guest speakers will be Mrs. E. Relyea Mrs. Richards at Highland. The Mrs. Relyea is county chairman of the State Federation. Mrs. Richards will talk about her trip to Mexico. It is hoped that many women of the surrounding communities will attend.

Mrs. A. L. LeFevre and Miss Hilda Osberg have returned from a conference of the State Federation held in the Hotel McAlpin in New York city, on February 4.

The regular executive board meeting of the Woman's Club of Southern Ulster County was held at the home of Mrs. James Callahan on February 6. Those present were Mrs. A. Loren LeFevre, Mrs. Alice DuMont, Mrs. Ella Birchell, Miss Hilda Osberg and Mrs. James Callahan.

Auto "Up a Tree"

Rock Hill, S. C. (AP) — Recent winds made a plaything of the automobile William M. Fewell was driving. When a tree fell slowly the roots jacked up the car and a wrecker was required to pull it down from its perch.

FLASHES OF LIFE SKETCHED IN BRIEF

By ASSOCIATED PRESS

Borah 'Off Guard'

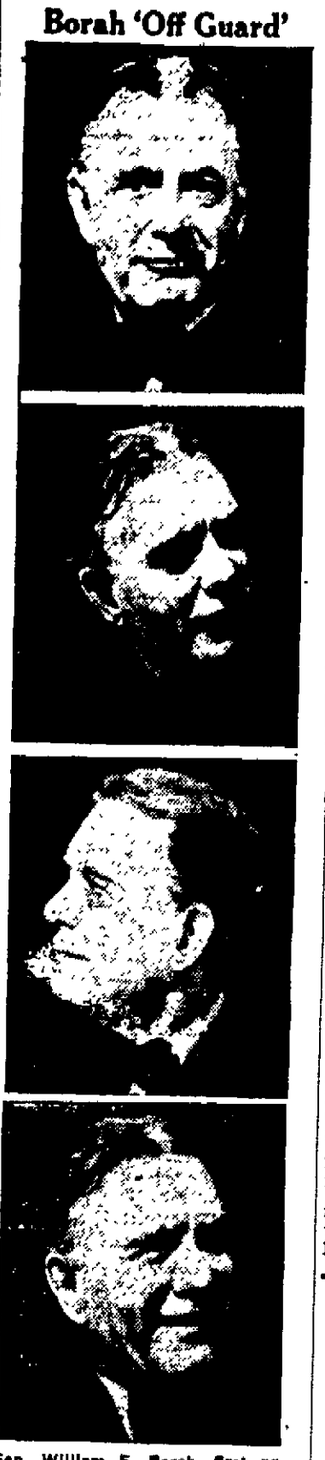

Sen. William E. Borah, first announced candidate for the Republican presidential nomination, was immersed in the discussion of politics and statesmanship when the candid camera caught him in these poses in his office at Washington. (Associated Press Photos)

GLENFORD

Glenford, Feb. 7—Vincent Moore has been busy the last week filling his ice house with the help of his brothers.

Mr. and Mrs. A. Montgomery were dinner guests at the home of Mr. and Mrs. J. H. Stoutenburg, Monday evening.

There was a large attendance at the quarterly conference held at Glenford, Thursday evening. Ashokan and West Hurley were well represented. District Superintendent Chasey preached a fine sermon after which the business of the charge was discussed.

The following pupils of the Glenford school have received the highest average in their respective grades for the first term of the school year: Grade 1, David DeGraff; Grade 2, Dorothy Gray; Grade 3, Evelyn De Graff; Grade 4, Marie Gray; Grade 6, Dora Dubrkopp; Grade 7, Bernadette Brick; Grade 8, Charlotte Stoutenburg. The highest average in the school for the half year was obtained by Dorothy Gray with an average of 98 per cent. The following pupils have been neither absent nor tardy since September: William Maier, Genevieve Whiteley, Marie Gray, Billie Gray, Dorothy Gray, Nelson Bonesteel and Ronald Gray.

The 4-H Club held its meeting Tuesday night. After several songs the business of the club was transacted. The boys voted to give a minstrel in March.

The Men's Club will hold its monthly business meeting Monday evening, February 10. Refreshments will be served after the meeting.

Les Eignor has returned to his home here after having spent the past two months at Daytona Beach, Fla.

TEMPERANCE IN LIVING ADVICE OF NONAGENARIAN

Champaign, Ill. (AP)—Blind for more than half a century, Chris Hansen at 97 attributes his longevity to temperance in all things, especially eating, and refusal to worry.

The loss of his eyesight has never been an insurmountable handicap. At 77 he married.

Is It Constitutional?

Washington—Senator Robert R. Reynolds of North Carolina was looking up precedents today to determine if a plea of some of his constituents would be valid if made into law.

"Respectfully request you immediately introduce necessary legislation causing weather to moderate. Behind with our fishing," read a telegram from home folks.

Structural Problem

New York—Sarah Jackson, 68, suffered a heart attack and it was necessary to move her to a hospital.

She weighed 350 pounds and egress through the door was impossible.

A police emergency squad knocked out a window and lowered the elderly woman three floors in a sack.

Token of the Times

Okmulgee, Okla.—A hardware store customer was unfamiliar with Oklahoma's new one-mill sales tax tokens until this happened:

"Have you a mill?" asked the clerk after a dime purchase.

"Oh, I've got an old one, but how much are they?"

The clerk sold him a $4.85 sausage mill.

What Congress Is Doing Today

(By The Associated Press)

Senate

In recess.

House

In recess. Appropriations committee in executive session on departmental appropriations bills. Judiciary sub-committee meets on chain store investigation.

In most of the grain-growing states overrun by grasshoppers in the last few years, small, strong-flying hoppers last year supplanted those too large and clumsy to get far in a single flight. This migratory, inch-long, reddish-brown hopper, with a black patch on its collar, was the most numerous from Michigan westward, according to the Bureau of Entomology and Plant Quarantine.

Florida
EMPIRE OF SUNSHINE
HAVANA—NASSAU—SOUTH
FROM PENN. STA. (P.R.R.) NEW YORK, DAILY
"Florida Special" Recreation Car with Orchestra—Bridge—Dancing—Humorous.
One-Night-Out. 27¾ hrs. N.Y. to Miami.
Gulf Coast Limited One-Night-Out to Central, S. & W. coast Florida.
"The Miamian" One-Night-Out, Miami and East Coast Florida.
"Havana Special" All Florida, Havana. Famous Lounge Car.
Palmetto Limited To the Mid-South Resorts.
TAKE YOUR AUTO—One additional railroad ticket carries it.
Atlantic Coast Line

OPTOMETRY
FOR MIDDLE AGE—BIFOCALS
Middle age usually calls for bifocals—don't deny yourself the supreme comfort of our invisible two range glasses.
S. STERN

RANGE OIL AND KEROSENE
PROMPT DELIVERY
SAM STONE
Phone 733. 58 Ferry St.

for EMPLOYMENT
CLASSIFIED

Leche, Allen's Ex-Secretary Gets Boss' Job As Governor

By QUINCY EWING, JR.

Baton Rouge, La. (AP).—A year and a half ago Judge Richard Webster Leche—"Dick" Leche to practically everybody in Louisiana public life—was a governor's secretary.

After May he will be a governor.

If he mentally skips the interval in which he has been a New Orleans appellate judge, his inauguration as governor of Louisiana following a landslide election victory for the late Senator Huey P. Long's political machine probably will seem to him hardly more than a shift from an outer office of the executive suite to an inner one.

Huge of build, 37 years old, soft-spoken and amiable, Leche will take over the head post of Long's state governmental empire, and probably run it a different way.

Persuades or Conciliates

Although he praised Long's policies and pronounced his own endorsement of them, there is all the difference of night and day between him and the late senator.

Whereas Long's frequent practice was to overcome a foe in a knock-down, drag-out political fight rather than to persuade or conciliate him, Leche has worked to win over opposition by quiet argument, a smile and disarming suavity.

Long executed coups by ramming bills, right unseen, to the public through five-day special sessions of the legislature.

Leche has announced that bills embracing his legislative program will be published over Louisiana "and thus give everyone an opportunity to know just what the administration is going to do."

He Smoothed the Way

When the late O. K. Allen took office as governor in May, 1932, Leche, then a New Orleans attorney and ward leader, became his secretary.

Judge Richard Webster Leche will be Louisiana's next governor.

When things were hottest from flaring anti-administration opposition during the 1932 and 1934 regular sessions, Leche went persuasively into action appeasing and winning legislators to smooth the way for the administration-Long steamroller in both legislative houses.

After the 1934 session he was appointed by Allen to the New Orleans appeals court, and following Long's death was endorsement as the Long-Allen faction's standard bearer.

Political observers are predicting political peace—for a time at least—such as Louisiana has not known since Long was elected governor in 1928.

GOOD GARDENING takes more than a willing spade and a vacant backyard. If you'd have your vegetables and flowers flourish, start planning NOW. You'll find many helpful tips in a daily series starting today in THE FREEMAN. This contribution to the glorious pastime of backyard dirt-farming is called "GOOD GARDENING"

Local Death Record

Funeral services for Mrs. Rose Suskind, who died this morning, will be held Sunday at 1 p. m. at the late home, 346 East Strand. Mrs. Suskind is survived by her husband, Joseph Suskind; one son, Benjamin Suskind; two daughters, Mrs. Bertha Wally of New York city and Mrs. Marion Beloff of Meriden, Conn.

The funeral of Mrs. Anna Sampson, who was fatally burned about two weeks ago, was held from the parlors of James V. Halloran, 44 Broadway, this morning at 10 o'clock. The Rev. Mr. Hutstiner of Lomontville officiated at the service and also accompanied the cortege to Lomontville, where interment was made.

Willis Alonzo Babcock of 14 Belvedere street died this morning. Funeral services will be held at the parlors of A. Carr & Son Monday at 2 p. m. He is survived by his wife, Bessie A. Gray Babcock; two sisters, Mrs. Carrie Neice and Mrs. Emma Shurter, all of Kingston. Mr. Babcock was for 36 years employed by the West Shore Railroad as a clerk. He retired in 1930.

Charles Young of Ohioville died in Kingston Friday evening. Funeral services will be held at the late home in Ohioville Monday at 2 p. m. Mr. Young is survived by his wife, who was Louise Becker of Ohioville; one son, A. Theodore Young of Kingston; a brother, George Young of New York city and a sister, Mrs. Chris Pfleger of Mt. Vernon, N. Y. He was a member of Huguenot Grange, 1028, of New Paltz.

Mrs. Elizabeth Kaloostian, wife of Sarkis Kaloostian, of 311 Clifton avenue, died at an early hour this morning. The death of Mrs. Kaloostian, while in failing health for some time, came as a distinct shock to her many friends and relatives. Surviving besides her husband are one daughter, Rose, wife of George Kachigian, and three grandchildren, Beatrice, Harry and Mark. Funeral from the late home Tuesday morning at 11 o'clock. Interment will be in Montrepose Cemetery.

Ellenville, Feb. 8.—Mrs. Benjamin Dekofsky died at her home at 6 Hermance street early Wednesday morning, February 5, after a long illness, at the age of 44 years. Death followed a cerebral hemorrhage. She was born in Russia but had lived in this vicinity for the last 20 years. Surviving, besides her husband, are two daughters, Mrs. Rose Winitz and Miss Lillian Dekofsky, both of Ellenville. Funeral services were held at the home Wednesday afternoon, conducted by the Rev. Mr. Schwartz of Woodbourne. Burial was in the Old Wawarsing Cemetery.

Clement Hackett died in New York city Thursday. He is survived by his mother, Mrs. Cecelia Hackett; seven sisters, Mrs. Leo V. Grogan, Mrs. Frank Simpson, Mrs. William Stapleton, Mrs. Louis Rommell, Mrs. Harold Middleton, Jean and Cecelia Hackett; three brothers, Benjamin, David and Matthew Hackett. Funeral will be from the Boyertown Chapel, 188th street and Webster avenue, New York city, Monday at 9 a. m. and at 10 a. m. at Our Lady of Mercy Church, where a requiem Mass will be offered. Interment will be in St. Mary's Cemetery, Kingston.

George S. Moran, a former resident of the Ponckhockie section, but who for the last 15 years had resided at Rensselaer, died at Albany Friday of pneumonia following a short illness. For a number of years he was employed as an engineer by the Cornell Steamboat Company and was widely known in river circles. He was a member of Kingston Council, Knights of Columbus. Surviving are his wife, who was Celia Myers; two children, Ruth and John, and one brother, Edward F. Moran, fire commissioner of this city. The funeral will be held from the home of his brother, Edward F. Moran, 356 Broadway, Monday morning at 9 o'clock, and from St. Mary's Church at 9:30, where a high Mass of requiem will be offered. Burial will be in the family plot in St. Mary's Cemetery.

DIED

BABCOCK—In this city, February 8, 1936, Willis Alonzo Babcock of 14 Belvedere street.

Funeral at the parlors of A. Carr & Son, No. 1 Pearl street, on Monday at 2 p. m. Relatives and friends are invited. Interment private in Wiltwyck cemetery.

BOHLMANN—In this city February 5, 1936, Helen G. Bloom, widow of Charles W. Bohlmann, of 19 Green street.

Funeral services will be held at the Kukuk Memorial Funeral Home, 167 THremper avenue, on Saturday evening at 8 o'clock. Relatives and friends are invited. Interment at Andes, N. Y., on Sunday. Friends wishing to see Mrs. Bohlmann may call at the Funeral Home on Saturday evening between the hours of 6:30 to 7:30 after which time the casket will be closed.

HACKETT—In New York city, Thursday, February 6, 1936, Clement, son of Cecelia Balfe Hackett and the late Patrick Hackett.

Funeral from Boyertown Chapel, 188th street and Webster avenue, Monday at 9 a. m. and at Our Lady of Mercy Church, Fordham Road, at 10 o'clock, where a requiem Mass will be offered for the repose of his soul. Interment in St. Mary's Cemetery, Kingston, N. Y., about 2 p. m.

KALOOSTIAN—In this city, Saturday, February 8, 1936, Elizabeth, beloved wife of Sarkis Kaloustian, and loving mother of Mrs. George Kachigian.

Funeral from the late home, 311 Clifton avenue, Tuesday morning at 11 o'clock. Interment in the family plot.

MERKEL—Entered into rest, Thursday, February 6, 1936, Mary Merkel, loving and devoted mother of John and Stephen J. Merkel and Mrs. Frank Stanley, and wife of the late Stephen Merkel.

Relatives and friends are invited to attend the funeral from her late home, No. 82 Abeel street, Monday morning at 9 o'clock, and 9:30 o'clock at St. Peter's Church, where a requiem Mass will be offered for the repose of her soul. Interment will be in the family plot in St. Peter's Cemetery. The members of St. Peter's Christian Mothers Society are invited to meet at the home Sunday afternoon at 3 o'clock to recite the Rosary.

MORAN—At Albany, N. Y., Friday, February 7, 1936, George S., beloved husband of Celia Myers Moran, and loving father of Ruth and John Moran, and brother of Edward F. Moran.

Funeral from the home of his brother, Edward F. Moran, 356 Broadway, Monday morning at 9 o'clock, thence to St. Mary's Church, where at 9:30 a high Mass of requiem will be offered for the repose of his soul. Interment in the family plot in St. Mary's Cemetery.

Kingston Council, No. 275, K. of C., announces with regret the death on February 8 of its member, George Moran of Troy, N. Y. All members are requested to meet at the K. of C. rooms Sunday evening at 7:30 to proceed to the home of Mr. Moran's brother, Edward F. Moran, for recital of the rosary.

ANDREW T. GILDAY,
Grand Knight.
EDMUND O'REILLY, Secretary.

OSTRANDER—In this city Thursday, February 6, 1936, Kathryn Hartman, beloved wife of Arthur Ostrander.

Funeral from the late home, 15 Newkirk avenue, Monday at 2 o'clock, thence to the Union Congregational Church on Abruyn street where at 2:30 services will be held. Interment will be in Montrepose receiving vault.

WELLS—At Union Center, N. Y., Friday, February 7, 1936, Joseph T. Wells.

Funeral at the Funeral Home of Ernest A. Kelly, 111 West Chester street, Sunday at 2:30 p. m. Relatives and friends invited. Remains will be placed in the vault at the Port Ewen Cemetery.

YOUNG—In this city, February 7, 1936, Charles Young.

Funeral at his residence, Ohioville, on Monday at 2 p. m. Relatives and friends were invited.

How Brazil Adopted Its Flag of Green and Yellow

The story of the Brazilian flag is rich in tradition. In its design, homage is paid to the historical heritage of the nation: To Portugal, the mother country; to the daring Portuguese navigators of the Fifteenth and Sixteenth centuries, one of whom discovered Brazil in the year 1500; to the proclamation of independence in 1822, and to the founders of the republic, which was established in 1889. The flag also symbolizes the richness of Brazil, and its brilliant future, observes a writer in the Washington Post.

In 1494, two years after the first voyage of Columbus, Portugal and Spain signed at Tordesillas, a Spanish city, a treaty in which the limits were set for the operations of each of the two nations in the New World. A Portuguese standard which appears in one of the maps drawn at that time has five blue spheres in a field of white. These colors are remembered and honored in the Brazilian flag and coat of arms.

The Brazilian national colors are green and yellow. The flag consists of a green rectangle (twice as long as it is wide) whose center is occupied by a rhombus, or diamond-shaped figure, yellow in color. The green represents the vegetable kingdom and the yellow the mineral. Within the diamond-shaped figure is found a blue sphere, with an idealized representation of the heavens at the capital of Brazil when the constellation of the Southern Cross is at the meridian. Besides the five white stars of this constellation, there are 16 others, the whole representing the 20 states of the Brazilian Federal Union and the city of Rio de Janeiro.

Tower of London Dates Back to Unhappy Times

The tower of London, situated on the banks of the Thames, is perhaps London's most interesting historical monument, says an authority in the Chicago Tribune. Surrounded by a moat, it dates back to the Roman period, and in turn has served the purposes of a fortress, a royal palace, and a state prison. It is a show place, museum, and military barracks.

The tower has been associated with the darkest scenes of English history. Its oldest part, the White tower, was built by William the Conqueror, outside what then were the walls of the city, to overawe the inhabitants within them. The walls of this Norman work are from 11 to 15 feet thick.

In the Wakefield tower, built by Henry III in 1238, lie the crown jewels. The memorial contains an atmosphere of grandeur and grimness unsurpassed in England. Anne Boleyn, mother of Queen Elizabeth, spent her last night there before being beheaded. The spot where she and many other personages were put to death may be seen by visitors.

"Any man can would be willing to be President," says Governor Talmadge of Georgia. George Washington, after a few years' experience, said he "would rather be in his grave."

NEW APPARATUS TO PICTURE VAST AREA

Multilens Camera Will Cover 600 Square Miles.

New York.—For the use of the United States coast and geodetic survey, and for mapping at higher levels than heretofore has been practicable with multilens equipment, the Fairchild Aerial Camera corporation of Long Island City has completed the world's largest multilens aerial camera, Sherman M. Fairchild, president of the company, disclosed. This huge, fully automatic apparatus has nine F4 lenses mounted vertically. Eight of them have steel mirrors to reflect the oblique pictures. The camera and the accessories required for photographic flight weigh 636 pounds.

Standing 38 inches high and with a maximum diagonal cross section of 38 inches, the camera uses one large film which weighs 25 pounds and can take 100 exposures, for all lenses. At an altitude of 30,000 feet 600 square miles of the earth's surface can be photographed at one simultaneous exposure.

Motors Operate Shutters.

After the camera is in operation the operator merely has to keep it level by means of two spirit levels. The shutters are operated by an electric motor of 1-200th horse power.

Designed by Lieut. O. E. Reading of the survey and engineers of the Fairchild organization, the camera is to be used by the government bureau in its extensive national mapping program. Tests will be made shortly in Washington, Mr. Fairchild said, on the ground and in flight.

The new camera is said to have four and a half times the stereoscopic parallax of the single lens and five lens cameras now in use, making it practical to extend the advantages of stereoscopic mapping—securing contour maps from aerial photographs—to more level terrain than is possible with present equipment. Its longer focal length obtains greater detail than is possible with former five lens cameras or those of ten lenses which are pairs of five lens machine.

Mirrors Are Innovation.

On top of the camera is the film magazine and its operating mechanism which includes a suction pump which keeps the broad film flat and smooth, while running below this is a chamber in which are the nine vertical lenses and below again are the eight stainless steel mirrors of astronomical type. These mirrors constitute one of the innovations of the new camera. Each is 9½ inches long, 5 inches wide, and 5-16 inch thick. They are supported on a frame of alloy steel, forming an octagonal cone. This frame, which weighs 45 pounds in the finished camera, was machined from a casting weighing 700 pounds.

It is the focal length of 8½ inches which makes possible the use of a nine lens camera at high altitudes where the air is relatively smooth and where the plane therefore can be flown with few variations from a straight, level course. This feature, it is believed will minimize the amount of correction necessary in the laboratory.

Boy Hobo Vanishing as Recovery Takes Up Slack

Chicago.—The nation's battered aimless purposeless boy hobo army—the youth who ride the rods and beg their meals—gradually is giving way to renewed industrial activity and government work projects, a survey of America's transient population revealed today.

The youthful army of thousands that wandered aimlessly from coast to coast when depression engulfed the country, is being absorbed.

California's director of social service, R. E. Arne, said that there is no boy hobo army in that state. Only 197 juvenile transients are on relief. Thousands have been shifted to the CCC, WPA, the army, and the navy, Mr. Arne reported. Those who do reach the state are sent home or shifted to an employment project.

Florida has maintained a strict border patrol which has turned back those who were unable to show proof of a prospective job. Although most transients still are young boys, the number has been reduced sharply, officials there said.

Railway police in Louisiana and Texas estimated that the number of boy hoboes in those states was at least 50 per cent under a year ago.

In the Chicago area railroad detectives said they no longer must contend with the "army" of young wanderers that swarmed over the section in 1932 and 1933.

On February 7, the Boy Scouts of America celebrated their Jubilee. America closed their Jubilee Year during which in every part of the United States and its possession, the 25th Anniversary of the establishment of the Movement in this country was celebrated.

THE PEOPLE OF THE STATE OF NEW YORK, BY THE GRACE OF GOD FREE AND INDEPENDENT

TO—

MARY KETTERER, JOHN F. GUNTHER, ANDREW SCHILLING, GEORGE SCHILLING, CATHERINE DEDERICK, JULIA POST, MARY HOPPER, LOTTIE KRIEGER and LILLIE KRIEGER, and to all persons interested in the estate of MARGARET LEWIS, late of the City of Kingston, County of Ulster and State of New York, deceased, as creditors, legatees, distributees or otherwise.

GREETING:

YOU AND EACH OF YOU ARE HEREBY CITED TO SHOW CAUSE at a Surrogate's Court, to be held in and for the County of Ulster at the Surrogate's Office in the City of Kingston, N. Y., on the 19th day of March, 1936, at ten o'clock in the forenoon of that day, why the account of proceedings of CASPER KETTERER as the City of Kingston, County of Ulster and State of New York, as Executor of said deceased should not be judicially settled and allowed upon the petition of said CASPER KETTERER.

IN TESTIMONY WHEREOF, We have caused the seal of said Surrogate's Court to be hereunto affixed. WITNESS, Hon. George F. Kaufman, Surrogate of our said County of Ulster, at Kingston, N. Y., this 5th day of February, 1936.

[L. S.] C. E. LOUGHRAN
Clerk of the Surrogate's Court.
WALTER J. WILDER
Attorney for Executor

Writer Slain

Although police said Modesto Trujillo, 16, confessed slaying Carl Taylor (above), vagabond magazine writer, at his cabin near Albuquerque, N. M., to rob him, some of the writer's friends held that Taylor's death was possibly linked to his writing and photographing of the Penitentes, a self torture cult. (Associated Press Photo)

PORT EWEN

There will be a special meeting of the consistory of the Reformed Church Sunday night after church services.

THE JOINERS

News of Interest to Members of Fraternal Societies.

All officers of Mystic Court, No. 62, are requested to meet in the lodge rooms at seven o'clock on Monday evening, February 10.

Founder's Day

Lake Katrine, Feb. 8—The regular meeting of the P.-T. A. will be held on Tuesday evening, February 11, at the schoolhouse at 8 o'clock. Mrs. Charles Nichols will have charge of the Founder's Day program. The committee on refreshments is Mrs. P. Lachman, Mrs. William Hookey and Mrs. H Furguson.

Italy Beats U. S.

Garmisch-Partenkirchen, Germany, Feb. 8 (AP).—The Italian ice hockey team scored one goal in the second exera period to defeat the American sextet 2-1 today. The defeat was the Americans' first in the three games played in the preliminary round-robin series.

Things do get better. College students lately are priding themselves on not being "collegiate."

S-O-C-I-E-T-Y

Small-Davis

Mrs. May Davis and Armstead Small, both of 18 Ann street, were united in marriage at the city hall this morning by Judge Culloton.

Miss Pratt Engaged

Alfred Pratt of Clintondale announces the engagement of his daughter, Miss Hulda V. Pratt, to Ralph Ronk, son of Mr. and Mrs. Andrew Ronk of Clintondale. Both young people are well known here and have many friends, who wish them every success. No date has been set for the wedding.

Sorority Meeting

A meeting of the Pi Alpha Omicron Sorority, Gama chapter, was held at the home of Miss Tillie Len on Thursday evening. Final plans for the "get-to-gether", which is to be held at Huling's Barn, February 12, were completed. After other matters were taken up, entertainment by the Misses Evelyn Weiner, Tillie Len, and Evelyn Gollup was thoroughly enjoyed. A special meeting will be held at the home of Miss Bessie Schwadoch on Tuesday evening, February 11, at 7:30.

In County Granges

Rosendale

The next regular meeting of the Rosendale Grange, No. 1501, will be on Monday, February 10. The literary program for this meeting will be a Washington and Lincoln program. There will also be a "White Elephant" exchange which it is hoped will provide a lot of fun. Every member is requested to bring something they are tired of seeing sit around the house or have no use for. Wrap articles and have them ready for the exchange.

The program of the last meeting was known as Law and Order and was as follows:

Song by the Grange
Very interesting and educational address on Law and Government by Mr. Melville of Kingston
Roll call of all members. The questions used were: Describe the radio program you like best? Where did you first meet your husband or wife? What can you suggest to help the literary program? What program on radio do you dislike?

This was a very good form of recreation and some good points were brought out as well as humor.

Songs by the Grange
Mock Trial—Syncopated Justice
Cast:
Judge Rymer ..... George Kennedy
Lawyer Skin ..... Joseph O'Connor
Lawyer Flout ..... Myrtle DeMar
County Clerk . Clinton Van Nosdale
Aristotle Thadicus, complainant, Morris Dewey; Jonathan DeFace, defendant, Kenneth Randegger; Sebastian Moore, editor, Arthur Merrihew.

Refreshment committee for February 10: Mr. and Mrs. George Kennedy, Mr. and Mrs. C. Rowe, Mr. and Mrs. James Gallagher, Mrs. Frank Van Deusen, Mrs. O. Craig, Mrs Charles Hasbrouck, Miss Emma Van Kleeck and Charles Craig

The usual game of dartball will be played after refreshments are served. Everyone is sure to enjoy this game and every meeting night a new star shows up. The captain, Neal Hotaling, is on the look-out for recruits. Have your try out on Monday, February 10.

Don't forget the card party on February 20 at the home of Mrs. J Yunker of Bloomington. There will be a small fee for admission and this will include refreshments. Everyone invited.

4-H Club News

Clintondale

Clintondale, Feb. 8—Mr. and Mrs. Tracey Atkins entertained at their home here on Tuesday evening the boys of the Clintondale 4-H Club with their friends at a party. During the evening games were enjoyed and delicious refreshments of sandwiches, cocoa and cake were served. Mrs. Atkins was assisted by Mrs. Elsie Ackhart. Among the guests present were Miss Georgia Conklin, Philmour Terwilliger, Miss Flossie Fowler, Stewart Moshier, Miss Dorothy Fisher, William Conklin, Miss Vera Atkins, Raymond Conklin, Grace Houston, Richard Nace, Ned Conklin, Russell Coy, Myron Ronk, Chester Coy, George Ronk, Miss Catherine Fowler, Vernon Smith, William Bruns, Junior Carter, Miss Louise Ackhart, Earl Nace, Miss Betty Walker, Lawrence Cappozzi, Miss Doris Conklin, Freddie Fowler and Melvin Thorne and the host and hostesses, Mr. and Mrs. Tracey Atkins and Mrs. Elsie Ackhart.

The local 4-H boys are planning to have a boy and girl minstrel some time in the near future and practice has already been started. Much success is extended to the leader, George Ronk, as well as to the boys.

The President is mistaken when he assumes to tell the people that the New Deal has carried the country through the depression. It is that great body of citizens who are working who have performed this essential job.—Seattle, Wash., Republican State Call.

The most favorable sign in this country lately has been the universal yammering. It's a sign of convalescence.

About The Folks

Mr. and Mrs. William C. Treat, and Mr. and Mrs. Clarence W. Bell, Mrs. Nettie Berger and son, Frank, motored to Derby, Conn., on Tuesday.

Extra Guard on Duty.

Lake George, N. Y., Feb. 8 (AP).—An extra guard was placed on duty today at the Warren county jail, where two lieutenants of the late Dutch Schultz await action of the federal court on income tax evasion charges. "We haven't any machine guns, but we're not worried," was the significant reply of Sheriff Charles Glassbrooks when asked if the measure was taken to protect Henry Margolis, 37, and Frank Ahearn, 36, from gangster bullets.

— TONIGHT —
MEAT BALLS and SPAGHETTI
ROAST BEEF SUPPER
JOHNNY'S, 5 CANAL ST.
DANCING
Music by the Pinkey Boys.

DANCING TONIGHT
HURLEY HOTEL
Music by the WOKO Hayseeders
F. GUADAGNOLA, Prop.

THE OLD TAVERN
115 NO. FRONT ST.
— TONIGHT —
DINE & DANCE
Music by the
GINGER SNAPS
Beer - Wines - Liquors
Never a Minimum or Cover Charge.

DRINK
TONITE AT THE
VALENCIA GRILL
41 E. STRAND.
We offer you for tonight a delightful time. The Colonial Orchestra will furnish you snappy music which will make you go round and round. As an added attraction for entertainment, Geraldine, Margie and Beatrice Gardiner will do their stuff with their electric feet.
Choice Wines and Liquors
TONIGHT'S SPECIAL
Spaghetti and Meat Balls and a glass of beer 25c
Charles Amato, Chef
F. Sottile, Prop.
Dancing from 9:00 Until?

ROAST BEEF SUPPER
WEDNESDAY EVG., FEB. 12
Given by Men's Community Club
Odd Fellows' Hall, Ulster Park
Tickets, Adults 50c, Children 35c

MONDAY—
SPECIAL
DOORS OPEN 9 A.M.
NONE SOLD AT THIS PRICE AFTER 4 P.M.
9 to 4 SALE
BOUGHT COMPLETE FACTORY OUT FOR CASH
Time of Sale 9 a.m. to 4 p.m.
MEN'S HOSE
25,000 PAIR
6 For $1
SOLD ONLY BY THE BOX
Six Pair Asst. to the Box. Sizes 10 to 13.
Six Colors.
HOMESPUN YARN USED IN THIS HOSE
WE SOLD THEM HERE IN OUR STORE FOR 35c, 3 for $1.00 in DEC.
SILK AND WOOL
TWEEDIE-McANDREW, INC
275 FAIR STREET KINGSTON

Kingston Daily Freeman

Per Annum in Advance by Carrier...$7.00
Eighteen Cents Per Week
Per Annum by Mail.....$5.00

Entered as Second Class Matter at the Post Office at Kingston, N. Y.

Published by Freeman Publishing Company, Freeman Square, Kingston, N. Y. Jay B. Klock, President; Robert K. Hancock, Lucia G. L. Klock, Vice-Presidents; Kenworth C. Hancock, Secretary; Harry DuBois Frey, Treasurer. Address, Freeman Square, Kingston, N. Y.

Member of The Associated Press

The Associated Press is exclusively entitled to the use for republication of all news dispatches credited to it or not otherwise credited in this paper and also the local news published herein.

All rights of republication of special dispatches herein are also reserved.

Member American Newspaper Publishers' Association.
Member Audit Bureau of Circulations.
Member New York State Publishers' Association.
Member New York Associated Dailies.
Official Paper of Kingston City.
Official Paper of Ulster County.

Please address all communications and make all money orders and checks payable to Freeman Publishing Company, Freeman Square.

Telephone Calls
New York Telephone — Main Office, Downtown, 2200. Uptown Office, 938.

National Representative
Cooley & Cortes, Inc.
New York Office..... 350 Madison Ave.
Chicago Office..... 75 E. Wacker Drive
Detroit Office.....General Motors Bldg

KINGSTON, N. Y., FEB. 8, 1936

MUNICIPAL AUDITORIUM.

Some misunderstanding has arisen from time to time concerning the availability and use of the Municipal Auditorium. Frequent letters come to The Freeman saying that this group or that one has been denied the use of the building, and complaining that the intended uses of the building are being violated by certain special interests.

We have found that this is not the case. In the first place the auditorium is available to all groups on payment of established sums designed to offset the expense of maintaining the building. In certain special cases the building is available free of charge for groups and interests which are primarily civic in nature, and from which no profit is made or any specific person would directly benefit.

The auditorium is under the supervision of a special committee, composed of aldermen. These gentlemen are charged with operating the building at a minimum cost and maintaining the building in proper condition, together with serving the public to the best possible results.

We know of frequent requests for use of the building or special rooms in it and in every case the request when legitimate has been graciously granted. We know of rejections and investigations has shown that in each case some special interest would benefit to the exclusion of other interests equally interested.

The auditorium is operated according to a set of regulations. These rules may be changed from time to time as public opinion dictates, but the committee in charge of the building must be complimented on its fairness in living up to the rules and enforcing them to the good of the most people concerned. With such a record the committee may be expected to freely accept any changes in the rules which are adopted.

The auditorium is now serving its intended purpose and the many objections heard have been found to be without weight.

NEIGHBORLY AMERICAS.

South American countries are said to be losing their distrust of the United States and even turning toward this country for friendship and cooperation. An example of the changing attitude is found in Argentina, where thousands of citizens, youngsters and adults alike, are studying the English language, reading American books and magazines, and learning all they can about our ways and customs. In Buenos Aires the children learn American songs and act simple plays about this country. Their elders take up special studies. There is an English course for doctors and another in American music for all who are interested.

Citizens of the United States show signs of returning the friendly advances. There is more interest in the Spanish language up here than there used to be. That really started after the World War when German was still barred from public schools because of war animosities. But Americans are showing their interest in other practical ways. They are traveling to South American countries in larger numbers every year, studying South American art and getting acquainted with South American people. It is an encouraging trend. Much good could come with greater understanding and cooperation between the two Americas.

MUSIC FOR VEGETABLES.

Scientists at Moscow report a wonderful discovery. Potato and pea crops can be greatly increased by treating the seed with high-frequency music before planting. The yield of potatoes has been raised 69 per cent by this method and the yield of green peas has been doubled. The vibrations used are described as ultra-sound waves, inaudible to the human ear. They may be inaudible even to birds and insects, which themselves produce sounds inaudible to us. But never mind. It is enough if the vegetables can hear them and respond.

Some of us have long suspected that our human music, particularly the varieties arising since the World War, have a depressing effect on vegetation. Some animals and birds show much annoyance at jazz tunes, and "blues" have been observed to make flowers droop, while martial music scares chickens and interferes with egg production. Cruelty to vegetables cannot be permitted. We should find exactly what sort of music they like, and let them have it.

SPENDING THE BONUS

What will the veterans do with it when they get their bonus money next July? According to the American Legion estimate, they will spend two billions as follows.

$397,000,000 for automobiles.
$229,000,000 for personal and family expenses.
$470,500,000 for old debts
$518,600,000 for homes, farms and equipment.
$684,000,000 for investments and savings.

They are just guesses. Only this is sure—The beneficiaries will stimulate business and prices next summer with a couple of billions added to the national debt. The new indebtedness is accepted more stoically than some other large outlays have been. It is regarded as partly debt-payment to the veterans and partly pump-priming. The public hopes both purposes will be fully served.

That Body of Yours

By James W. Barton, M.D.

(Registered in accordance with the Copyright Act)

THE EYES OF CHILDREN

When we look over the report of a school physician and note the number of defects found in the pupils, running up into many thousands in an average town or city, we may wonder of the children of today are as healthy and strong as were the children of the previous generation.

If we look over the report carefully we find that the great majority of the defects are in the teeth, and as far as teeth are concerned the present generation of school children have not as good teeth as their parents or grandparents. These defects are not in decayed teeth entirely but in the shape of the teeth and in the shape of the mouth itself.

Fortunately the school dentist, physician and nurse work together and the children are instructed to eat more vegetables and fruits and to chew their food more completely before swallowing it.

Another defect is in the eyes. Youngsters may be "just a little short-sighted or long-sighted, have a little astigmatism (when curvature of front of eyeball is unequal) or may have cross-eyes.

Fortunately when parents are unable to purchase the necessary glasses the school authorities do so and precious sight is preserved.

However there are localities where there are no school inspections and hence children are considered inattentive or lazy when the trouble is their inability to see the backboard clearly. In order to see the board the child may have to "strain" the eyes and what begins with a very simple defect may mean a severe defect of the vision in future years.

And practically all these defects can be corrected, headaches prevented, advancement made in mental and physical health by the use of properly fitted glasses.

Of course it must always be remembered that a decayed tooth, infected tonsils, sinuses or ears, or a slow emptying bowel can all cause defective eyesight. If these conditions are not found, glasses of the wrong strength might be thought to be necessary.

The eyes are an invaluable possession and if there is no regular school inspection, every child should have his eyes examined before he enters school.

TWENTY AND TEN YEARS AGO

Feb. 8, 1916—H. V. Briecce of Milton had narrow escape from death when a bullet from gun in hands of an unknown assailant knocked off his derby hat as he was walking along the street.

Miss Kate E. Westbrook appointed permanent custodian of the old Senate House.

Feb. 8, 1926—Joyce-Schirick Post, Veterans of Foreign Wars, held masque ball in armory on Broadway.

Policeman Lenville Relyea sustained badly injured hand when Ford car he was driving upset on North Front street when the car hit a snow bank.

Ellenville has reached Kingston after being tied up by snow drifts from blizzard of February 6.

Sub zero weather gripped city.

George Lewis Merrikle, a former resident, died in Brooklyn.

Death of Mrs. James Dolan of Belvedere street.

CAME FOR WEEK'S WORK: STAYS ON JOB 48 YEARS

Raleigh, N. C. (AP)—"Uncle" David Haywood is celebrating his 48rd anniversary as a servant at the North Carolina governor's mansion.

"Think of it—I came here only for a week's work," he said.

THE BOOMERANG CLUE

By Agatha Christie

SYNOPSIS: At first Frankie Derwent and Bobby Jones suspected Roger Bassington-french of pushing the stranger over the cliff to his death at Marchbolt. But now that Frankie has faked an accident with Bobby's help and gotten herself into the Bassington-french house, she believes she has discovered the dead man to be the explorer Alan Carstairs and suspects Dr. Nicholson runs a drug cure near the Bassington-french country house.

Chapter 21

NEW CHAUFFEUR

"I BELIEVE Dr. Nicholson's cured drug-takers in the most marvelous way," Sylvia Bassington-french went on. "People whose relatives despaired utterly."

"Yes," cried Henry Bassington-french suddenly. "And do you know what goes on there? Do you know the awful suffering and the torment? A man's used to a drug and they cut him off it—cut him off it—till he goes raving mad for the lack of it and beats his head against the wall. That's what he does, your 'forceful' doctor, tortures people—tortures them—sends them to Hell—drives them mad. . . ."

He was shaking violently. Suddenly he turned and left the room.

Sylvia Bassington-french looked startled. "What is the matter with Henry?" she said wonderingly. "He seems very much upset."

Frankie and Roger dared not look at each other.

"He's not looked well all the evening," ventured Frankie.

"No. I noticed that. He's very moody lately. I wish he hadn't given up riding. Oh, by the way, Dr. Nicholson invited Tommy over tomorrow, but I don't like his going there very much—not with all those queer nerve cases and dope-takers."

"I don't suppose the Doctor would allow him to come into contact with them," said Roger. "He seems very fond of children."

"Yes. I think it's a disappointment he hasn't got any of his own. Probably to her too. She looks very sad—and terribly delicate."

"She's like a sad Madonna," said Frankie.

"Yes, that describes her very well."

"If Dr. Nicholson is so fond of children, I suppose he came to your children's party?" said Frankie carelessly.

"Unfortunately he was away for a day or two just then. I think he had to go to London for some conference."

"I see."

They went up to bed. Before she went to sleep Frankie wrote to Bobby.

BOBBY had had an irksome time. His enforced inaction was exceedingly trying. He hated staying quietly in London and doing nothing.

He had been rung up on the telephone by George Arbuthnot, who in a few laconic words told him that all had gone well. A couple of days later he had a letter from Frankie delivered to him by her maid, the letter having gone under cover to her at Lord Marchington's town house. Since then he had heard nothing.

"Letter for you!" called out Badger.

Bobby came forward excitedly, but the letter was one addressed in his father's handwriting and postmarked Marchbolt. At that moment, however, he caught sight of the neat, black-gowned figure of Frankie's maid approaching down the mews. Five minutes later he was tearing open Frankie's second letter.

Dear Bobby:

I think it's about time you came down. I've given them instructions at home that you're to have the Bentley whenever you ask for it. Get a chauffeur's livery—dark green ours always are. Charge it to Father at Harrod's. It's best to be correct in details. Concentrate on making a good job of the moustache. It makes a frightful difference to anyone's face.

Come down here and ask for me. You might bring me an ostensible note from Father. Report that the car is now in working order again. The garage here only holds two cars and as it's got the family Daimler and Roger Bassington-french's two-seater in it, it is fortunately full up, so you will go to Staverley and put up there.

Get what local information you can when there—particularly about Dr Nicholson who runs a place for dope patients. Several suspicious circumstances about him. He has a dark-blue Talbot saloon, he was away from home on the 16th when your beer was doctored, and he takes altogether too detailed an interest in the circumstances of my accident.

I think I've indentified the corpse!!!

Au revoir, my fellow sleuth.

Love from your successfuly concussed

FRANKIE

P. S. I shall post this myself.

Bobby's spirits rose with a bound. Discarding his overalls and breaking the news of his immediate departure to Badger, he was about to hurry off when he remembered that he had not yet opened his father's letter.

The Vicar gave conscientious news of doings in Marchbolt, described his own troubles with the organist and commented on the unChristian spirit of one of his churchwardens.

There was a postscript.

By the way, someone called who asked for your address in London. I was out at the time, and he did not leave his name. Mrs Roberts described him as a tall, stooping gentleman with pince nez. He seemed very sorry to miss you and very anxious to see you again.

A tall stooping man with pince-nez— Bobby tried to think of anyone he knew who was likely to fit that description, but could not. Suddenly a quick suspicion darted into his mind. Was this the forerunner of a new attempt upon his life?

They, whoever they were, had only just discovered that he had left the neighborhood. All unsuspecting, Mrs. Roberts had given his new address. So that already they—whoever they were—might be keeping a watch upon the place. If he went out he would be followed—and just as things were at the moment that would never do.

"Badger," said Bobby.

"Yes, old lad."

"Come here."

The next five minutes were spent in genuine hard work. At the end of ten minutes Badger could repeat his instructions by heart.

When he was word-perfect, Bobby got into a two-seater dating from 1902 and drove dashingly down the mews. He parked in St. James's Square and walked straight from there to his club.

There he did some telephoning, and a couple of hours later certain parcels were delivered to him.

Finally, about half-past three a chauffeur in dark green livery walked to St. James's Square and went rapidly up to a large Bentley which had been parked there about half an hour previously. The parking attendant nodded to him—the gentleman who had left the car had remarked, stammering slightly as he did so, that his chauffeur would be fetching it shortly.

BOBBY let in the clutch and drew neatly out. The abandoned Fiat still stood demurely awaiting its owner. Bobby, despite the intense discomfort of his upper lip, began to enjoy himself. He headed north, not south, and before long, the powerful engine was forging ahead on the Great North Road.

It was only an extra precaution that he was taking. He was pretty sure that he was not being followed. Presently he turned off to the left, and made his way by circuitous roads to Hampshire.

It was just after tea that the Bentley purred up the drive of Merroway Court, a stiff and correct chauffeur at the wheel.

"Hullo," said Frankie lightly. "There's the car."

She went out to the front door. Sylvia and Roger came with her.

"Is everything all right, Hawkins?"

The chauffeur touched his cap. "Yes, m'lady. She's been thoroughly overhauled."

"That's all right, then."

The chauffeur produced a note. "From his lordship, m'lady."

Frankie took it. "You'll put up at the—what is it—Anglers' Arms in Staverley, Hawkins. I'll telephone in the morning if I want the car."

"Very good, your ladyship." Bobby backed, turned and sped down the drive.

"I'm so sorry we haven't room here," said Sylvia. "It's a lovely car."

"You get some pace out of that," said Roger.

"I do," admitted Frankie.

She was satisfied that no faintest quiver of recognition had shown on Roger's face. She would have been surprised if it had. She would not have recognized Bobby herself had she met him casually.

The small moustache had a perfectly natural appearance, and that, with the stiff demeanor so uncharacteristic of the natural Bobby, completed the disguise enhanced by the chauffeur's livery.

The voice, too, had been excellent, and quite unlike Bobby's own. Frankie began to think that Bobby was far more talented than she had given him credit for being.

Meanwhile Bobby had successfully taken up his quarters at the Anglers' Arms. It was up to him to create the part of Edward Hawkins, chauffeur to Lady Frances Derwent. He mentioned Frankie's "accident."

"Young Reeves, he was there and saw it happen," declared Mr. Askew, landlord at the inn.

Bobby blessed the natural mendacity of the young.

(Copyright 1935 Agatha Christie)

Sorry, make a turning discovery, Monday.

600 Young Farmers Coming to Cornell

Ithaca, N. Y., Feb. 8—About 600 delegates, representing chapters of the New York Association of Young Farmers, are expected to attend the mid-winter conference at Cornell, February 12 to 14. The group meets during Farm and Home Week at the New York State colleges of agriculture and home economics.

The Young Farmers' Association is a branch of the Future Farmers of America, and has 200 chapters and 5,000 members in the Empire State.

On Wednesday afternoon, February 12, a meeting of the advisory council is scheduled, with S. O. Salisbury of Endicott as chairman. An "amateur night" is a feature of the evening program, with Elwin Keech of Hammondsport and Elmer Cole of Endicott as chairmen. Stunts, recitations, imitations, vocal numbers, harmonica bands, little German bands, and hill-billy bands are eligible to compete in entertainment.

Judging contests in livestock, poultry, potatoes, milk, plant diseases, fruit, and shop skills are held on Thursday and Friday, February 13 and 14. Daily radio broadcasting contests are offered by the Future Farmers of Mexico, the Future Farmers of Genevieve, and the Future Farmers of Little Valley. Experience in public speaking, also, is offered by Professor G. E. Peabody of Cornell.

The ninth mid-winter association meeting and banquet is scheduled for Friday afternoon and evening. Burdette Lee of Shamokin presides at the meeting. Awards will be given at the banquet.

Professor E. R. Hoskins of Cornell has general charge of the Young Farmers' conference.

SHOKAN

Shokan, Feb. 7—Mrs. Earl North, Mrs. Alonzo Davis, Mrs. Justus North and Robert Palen motored to New York recently and spent a day in the city. The party made the trip in Mr. Palen's new Ford.

Orval Porison has 11 lambs at his farm on the mountain road.

Floyd Longyear of Grand Rapids, Mich., and Edmund Longyear of Rockland, Ill., came here by train to be present at the funeral of their father, R. W. Longyear.

Miss Barbara Tuceling of Rhinebeck spent the week-end at the Tuceling farm.

The Ladies' Aid Society of the Shokan Reformed Church met Wednesday afternoon in the church basement. Mrs. Daniel Sampson, president of the society, presided at the business session. Materials for making fancy articles for the annual fair were distributed at this meeting.

Nancy Ann North, daughter of Mr. and Mrs. Justus North, celebrated her sixth birthday on January 26.

Former residents of Olive who were in town Monday included the following Kingston people: Mr. and Mrs. Henry Winchell, Chester Winchell, Mrs. Grace Winne, Mr. and Mrs. Frank Morris, Mr. and Mrs. Wilbur Craig.

Prompt action of the county trucks in scraping the state road following Monday's storm resulted in safe traveling conditions on the main street of the village this week. Also the frozen surface of the snow prevented further drifting during the high wind of Wednesday. The snow crust gradually is becoming thicker with the continued cold weather.

February 8, 1911, the final report of Ashokan Commission No. 1, which was rounding out the fourth year of its existence, was filed. The commission at this time made awards for 14 parcels and 28 cemetery lots, for a total of $207,749.88, as against city's values aggregating $27,832.43 and claimants' values of $2,805,446.20. John I. Boice's Bishop's Falls property was given an award of $112,303.18. Mr. Boice's attorneys had testified that the total expenses incurred by them in the case was over $12,000.

Mrs. Orland Faulkner of Rockland, Ill., has been spending a few days with her mother, Mrs. Ancr Longyear, and sister, Miss Edna Longyear.

A number of Shokan residents attended the funeral services for Mrs. Fred Gulnack at Ashokan today. Mrs. Gulnack, who died Tuesday night after a brief illness, was held in high esteem by the people of the twin village and her death is keenly felt in this section.

Farmers who are obliged to replenish their firewood supply at this time are finding the working conditions rather difficult. At least a foot of snow must be removed from around the tree butts before chopping, while horses, if sharpened, must be handled with extreme care in order to keep the animals from getting cut by their caulks.

State Regaining Dairy Prestige

Ithaca, N. Y., Feb. 8.—New York state is steadily regaining its old position as a state with the best dairy cattle, says Professor C. G. Bradt of the state college of agriculture.

Years ago, he explains, many breeders from other states came to New York to buy animals to start and to build herds, and from these foundation cows many of the best herds in the country have been developed. The names of Smith and Powell, Stevens, Moyer, Matteson, Hunt, Cole, Miller, and Yoemans are well known to breeders throughout the United States.

"In the intervening years," says Professor Bradt, "New York lost some of its former prestige. Breeders in other states, who formerly acquired their breeding stock from New York, began to supply herds to the mid-west, and the market for New York cattle declined.

"During the past few years, New York has been regaining its old position because of constructive breeding programs and educational work among dairymen and breeders by the farm bureaus and the breed associations. New York today has one of the most constructive and far-reaching breeding programs of almost any state, and its work in keeping dairy records is recognized from coast to coast.

"In the first nine months of 1935, the state proved more sires than any other state, with the exception of Iowa which had four more to its credit. New York had proved fifty bulls and Iowa, fifty-four. This means that the ability of the sires to transmit desirable traits had been definitely proved. New York has twenty-eight active cooperative bull associations in service.

"Another achievement has been the movement for better sires, which has been operating in seventeen counties. This work has helped dairymen to recognize the importance of the sire in the breeding program, and they are selecting better sires and following improved methods of breeding. Five more counties are expected to join the ranks in 1936.

"The problem of tuberculosis is well in hand, and work on the removal and control of Bang's disease is underway."

NON-METAL SHIP PLANNED TO STUDY MAGNETIC FIELD

London (AP)—A non-magnetic ship, for the investigation of problems of variation of the earth's magnetic field, is to be constructed by the British Admiralty, it is announced.

It will be the first ship of its kind since the 58-foot Carnegie, built by the Carnegie Institute, wrecked in 1929.

Iron will be eliminated as far as possible in both construction and equipment.

A Washington Daybook

By HERBERT PLUMMER

WASHINGTON — Leaders of organized labor say privately the impending showdown between the craft and industrial unionists holds possibilities of vast political significance.

While none is so bold as to predict flatly that a labor party will emerge on the political scene if the industrial unionists are victorious in their fight to say which type of organization shall prevail, many regard it possible.

This, they say, is the situation:

Labor has fared well under the Roosevelt administration. Regardless of which party is in control of the government in 1940, the odds are that labor will never get the break it has under President Roosevelt.

The necessity for organization, therefore, is evident. Industrial unionists say their way is the only way—to have unions which comprise all employes in an industry, irrespective of the kind of work they do.

• • •

Lewis' Two Reasons

IN THE words of John L. Lewis, president of the United Mine Workers and leader of the industrial unionists, such a step will become increasingly necessary for two reasons.

"First, to safeguard the fundamental rights of industrial democracy; and, second, to secure legislative and perhaps constitutional sanctions for labor's program.

"Success in the organization of our basic industries," says Lewis, "will bring with it the political power which the labor movement has litherto lacked for the attainment of its objectives."

While labor leaders like Sidney Hillman, president of the Amalgamated Clothing Workers of America; David Dubinsky, president of the Ladies' Garment Workers, and others, agree with Lewis, there is a disposition on their part to proceed cautiously.

Hillman, who represents some 150,000 workers, warned against undue haste in his speech here before the United Mine Workers' convention.

• • •

A Minority, But . . .

"AT THE Atlantic City convention of the A. F. of L.," said Hillman, "we (industrial unionists) were in the minority, but a minority of 40 per cent can become a majority in the near future. . . . if given a little time."

This was interpreted by other labor leaders to mean that Hillman was counseling men like Lewis against precipitate action. Lewis has hinted before that the United Mine Workers might walk out of the A. F. of L. if that body insists on remaining committed to the craft union idea.

A critical showdown impends. That much seems certain. And while on its face the quarrel may appear to be one over jurisdiction, the movement actually is one of far wider implications.

YOUR INCOME TAX

Gross Income, Net Income, and Surtax Net Income

Three of the terms used in the income-tax law, namely, gross income, net income, and surtax net income, should be noted particularly, inasmuch as they are vitally important to the whole subject of the income tax.

Gross income includes in general all income from any source whatever, unless exempt from tax by law. The gross income of the usual business consists of the gross profits on sales, plus any income from investments and incidental or outside operations or sources. The return must show the gross sales, purchases, and cost of goods sold. To reflect income correctly, inventories are necessary at the beginning and end of each taxable year.

A lawyer, doctor, architect, physician, dentist, clergyman, author, or other professional man must include in gross income all fees, salaries, and compensation of any kind for professional services.

Net income upon which the tax is assessed is gross income less the deductions allowed by law. Such deductions include business and professional expenses, such as salaries, pensions, and bonuses to employes, taxes, losses, interest paid, bad debts, depreciation, depletion, contributions, etc. Failure to understand deductions against gross income and credits against net income has resulted in numerous errors on the part of taxpayers.

The Revenue Act of 1934 provides for an earned income credit in addition to the personal exemption and credit for dependents, etc., for the purpose of computing the normal tax. Having arrived at the net income, the next step is to deduct the personal exemption and credit for dependents. The balance represents the "surtax net income." The next step is to deduct from such balance the earned income credit and other credits to which the taxpayer is entitled. The remainder represents the amount of net income subject to the normal tax of 4 per cent. Any amount of surtax net income which is in excess of $4,000 is subject to the surtax. The surtax is to be computed in accordance with the rates provided for in the various so-called surtax brackets.

Urge Lookout For Fowl Pox

Ithaca, N. Y., Feb. 8.—Poultrymen in the state are warned to be on the lookout for fowl pox, a disease that varies in extent from year to year and which seems o have struck one of the severe years.

The laboratory at the New York state veterinary college has sent vaccine to more than 500 flocks around the state, in a broad belt that starts in the southern tier section centering at Binghamton and extending in a curve north and west through Syracuse and Rochester, and ending in Erie county. Another area centers in Albany county.

A given outbreak may or may not be severe, the college veterinarians say. In some flocks it may be so mild that the removal of a few affected birds will end it. A severe outbreak will result in heavy losses from lowered egg production and the death of birds.

Scabs on the comb, wattles, or face usually are first indications of pox in a flock, they point out. The eyes may also be involved, which may cause the trouble to be mistaken for roup. Cankers in the mouth may accompany both of these conditions. Not only will production be lowered, they say, but the trouble may persist in the flock all winter.

For the past four years the Veterinary College has been interested in the use of pigeon-pox vaccine in flocks that are in production. Dr. E. L. Brunett, a staff member, says "this appears to be an improvement over the regular fowl pox vaccine because it does not interfere with egg production. The immunity produced is not solid but is recommended for birds in production.

"Prompt vaccination with pigeon pox vaccine checks further spread of the disease, and within a few weeks the flock will be back in shape.

"Poultrymen whose flocks are affected with pox this season should vaccinate their pullets next season using fowl-pox vaccine."

TALKS TO PARENTS

Seeking The Truth

BROOKE PETERS CHURCH

Historical muck-raking is fashionable in schools and colleges today. It is partly the result of the rather sentimental hero worship of the preceding period. There is, however, a possibility that both points of view are extreme.

A generation ago, Mary Jones went to a small school taught by conservatives. In English history, the king was always right, and Oliver Cromwell was a deep-dyed villain to lay his hands on Charles Stuart. Mary came home and discussed the matter with her father, shocked at the idea that such men as Cromwell could be permitted to live.

To her surprise, she found that her father took the opposite viewpoint and made out a telling case against the Stuarts. Next day there was a heated and stimulating discussion in history class. Fortunately the teacher was broad-minded and had the wit to see that a class which was interested enough to take two sides of a question and argue the matter was likely to do better than one which accepted what the teacher said without question. From that time on, she deliberately encouraged differences of opinion, and even directed outside reading into conflicting authorities.

Parents can do much to broaden their children's outlook by taking an intelligent interest in their studies and suggesting the possibility of another point of view.

If the teacher is a good one, he will welcome the chance of discussion and encourage it. If he is not a good teacher, a complaint is in order, not about his theories, but about his lack of ability and inspiration. The teacher's views are not so important as his ability to inspire thought and a real search for the truth.

Sundown Stories

Kind Wolves

By MARY GRAHAM BONNER

"I'M Willy Nilly and I wouldn't harm you for anything. I like all animals, but I have a request to make."

How Willy Nilly managed to say all that when he felt so hopeless and helpless, he did not really know.

Afterward, as he thought about it, he was surprised at himself.

"You wouldn't harm us!" laughed an enormous lumbering wolf. "That is indeed kind of you."

"Oh, I know. You could harm me," Willy Nilly said. "But I mean to say that I never did any animal any harm, and I never would."

One of the wolves was rubbing Willy Nilly's hands and feet and ears.

"What is it you would have us do?" asked the first wolf who had been over him.

"I live in the Little settlement of Puddle Muddle. And some of my animal friends live with me. Around the countryside are places with people and if they hear that wolves are in the neighborhood—as they soon will hear for you do howl, you know—they'll come out and destroy you.

"You belong to the wilds, and fierce creatures such as myself, my particular animal friends, and those in the countryside around, like it where it is safer, more peaceful.

"Won't you go back to the country that is wilder? Won't you leave us?"

An old grandfather wolf spoke now:

"We are too near people, I know. I have felt that we were. Hah, you and I must talk it over." Willy Nilly had never believed wolves could be so kind, and in their hearts they were admiring the little man.

Monday—"The Wolves Decide"

FINANCIAL AND COMMERCIAL

By CLAUDE E. JAGGER

New York, Feb. 8 (AP)—Aircrafts led a late mild rally in today's brief stock market session. Various mines, rubbers, oils and specialties also improved. Gains were mostly fractional at the steady close. Transfers approximated 1,200,000 shares.

The list stumbled over considerable profit taking in the first hour, but did not give much ground. Selective demand appeared near the finish.

Cotton was somewhat higher most of the day, while grains did little. Bonds were a trifle better than steady, with U. S. governments mixed. Foreign exchanges were quiet, although the majority hovered around the gold expart point.

Among the better acting shares at the finish were Douglas, United Aircraft, Sharon Steel, U. S. Steel, Auburn, Goodyear, Goodrich, Coca-Cola, United Stores "A," Cerro De Pasco, Standard Oil of California, Delaware & Hudson and American Telephone. An advance of some 22 points were recorded by Homestake Mining on a few transfers. Aside from Auburn, the other motors were about unchanged, as were the majority of the utilities and rails. There were a number of minor declines.

Wall Street sentiment was still on the constructive side, but a number of commission house customers were said to have adjourned to the sidelines pending the meeting of the supreme court Monday and a possible decision on the TVA.

Further small gold shipments did not seem to excite the financial district unduly and there was no noticeable revival of inflationary psychology.

Quotations given by Parker, McElroy & Co., members, N. Y. Stock Exchange, 120 Broadway, New York city; branch office, 282 Wall street.

Quotations at 12 noon.

Alleghany Corp.	4⅛
A. M. Byers & Co.	23½
Allied Chemical & Dye Corp.	181
Allis-Chalmers	19⅞
American Can Co.	126⅛
American Car Foundry	30⅝
American & Foreign Power	6¾
American Locomotive	30
American Smelting & Ref. Co.	42
American Sugar Refining Co.	54¾
American Tel. & Tel.	169¾
American Tobacco Class B	102
American Radiator	18¾
Anaconda Copper	30⅝
Atchison, Topeka & Santa Fe	74
Associated Dry Goods	14⅛
Auburn Auto	48
Baldwin Locomotive	5¾
Baltimore & Ohio Ry.	19½
Bethlehem Steel	33⅝
Briggs Mfg. Co.	53¾
Burroughs Adding Machine Co.	31¼
Canadian Pacific Ry.	18⅛
Case, J. I.	108½
Cerro DePasco Copper	52¼
Chesapeake & Ohio R. R.	50
Chicago & Northwestern R. R.	4⅜
Chicago, R. I. & Pacific	
Chrysler Corp.	95
Coca Cola	91½
Columbia Gas & Electric	16¼
Commercial Solvents	20⅝
Commonwealth & Southern	4¼
Consolidated Gas	34⅞
Consolidated Oil	14¼
Continental Oil	37½
Continental Can Co.	78½
Corn Products	60⅛
Delaware & Hudson R. R.	47⅛
Electric Power & Light	10⅛
E. I. duPont	146
Erie Railroad	14⅛
Freeport Texas Co.	33½
General Electric Co.	39⅜
General Motors	57⅞
General Foods Corp.	38⅝
Gold Dust Corp.	19⅝
Goodrich (B. F.) Rubber	20⅛
Great Northern Pfd.	35⅞
Great Northern Ore	16½
Houston Oil	10½
Hudson Motors	15¼
International Harvester Co.	66⅞
International Nickel	46⅝
International Tel. & Tel.	17¼
Johns-Manville & Co.	116½
Kelvinator Corp.	18¼
Kennecott Copper	33¾
Kresge (S. S.)	24¾
Lehigh Valley R. R.	10⅜
Liggett Myers Tobacco B	115¼
Loews' Inc.	51⅝
Mack Trucks, Inc.	34⅝
McKeesport Tin Plate	
Mid-Continental Petroleum	21¼
Montgomery Ward & Co.	39¼
Nash Motors	17⅜
National Power & Light	12
National Biscuit	33¾
New York Central R. R.	35⅛
N. Y., New Haven & Hart. R. R.	5½
North American Co.	28¾
Northern Pacific Co.	27
Packard Motors	6⅝
Pacific Gas & Elec.	
Penney, J. C.	76¼
Pennsylvania Railroad	33½
Phillips Petroleum	43⅛
Public Service of N. J.	47
Pullman Co.	44¾
Radio Corp. of America	12⅛
Republic Iron & Steel	22⅛
Reynolds Tobacco Class B	56½
Royal Dutch	
Sears Roebuck & Co.	64⅜
Southern Pacific Co.	31
Southern Railroad Co.	13⅝
Standard Brands Co.	13⅝
Standard Gas & Electric	8⅛
Standard Oil of Calif.	47⅝
Standard Oil of N. J.	39⅝
Standard Oil of Indiana	30⅞
Socony-Vacuum Corp.	14½
Texas Corp.	23⅝
Texas Gulf Sulphur	38⅝
Timken Roller Bearing Co.	70½
Union Pacific R. R.	
United Gas Improvement	10⅝
United Corp.	8
U. S. Cast Iron Pipe	30⅝
U. S. Industrial Alcohol	40⅝
U. S. Rubber Co.	39
U. S. Steel Corp.	51⅜
Western Union Telegraph Co.	6⅝
Westinghouse Elec. & Mfg. Co.	126⅝
Woolworth Co., (F. W.)	36⅝
Yellow Trucks & Coach	19⅝

Ex-Vice President Curtis Died Today

(Continued from Page One)

came vice president. He insisted that Mrs. Dolly Gann, his sister and official hostess, should be given precedence in seating at official dinners over Mrs. Alice Roosevelt Longworth, wife of the speaker of the House.

Since his retirement from official life, Curtis had remained in Washington to practice law. He kept his finger in politics to the end, and was a warm supporter of Governor Alf M. Landon of Kansas, for the Republican nomination.

Curtis was perhaps as close to President Coolidge as any other man in public life.

He was the first man to declare for the Republican presidential nomination in 1928 after Coolidge issued his famous statement: "I do not choose to run for President in 1928."

Curtis was one of the first to approach Mr. Coolidge after that statement in the summer of 1927 to ask if it meant an open race for the Republican nomination. It is known that Curtis announced his candidacy some months later after a talk with President Coolidge aboard the Presidential yacht "Mayflower."

SAUGERTIES

Saugerties, Feb. 8.—A daughter, Eleanor T., has been born to Mr. and Mrs. Wallace Peters. Dr. Gifford and Nurse Mrs. Ray Benton are in attendance.

Mrs. Evelyn Fiero of the First National Bank staff has resigned her position. Miss Wynkoop of Elm street succeeds Mrs. Fiero.

Henry Genthner of Livingston street has accepted a position as clerk in the Corner News Store on Main and Market streets.

The P.-T. A. milk fund benefit card party was held in the high school auditorium with about 200 attending, nearly 50 tables being in play with prizes and refreshments. This money will be devoted to the purchasing of milk for needy children in the Saugerties schools.

Mrs. Mary A. Smith celebrated her 75th birthday at her home on Jane street, with many congratulations extended by her friends.

Owing to the illness of several members the entertainment to be given in the First Congregational Church has been postponed indefinitely.

Mrs. George W. Carnright, who has been ill the last few days, is improving under the care of her physician.

Miss Dorothy Bradley has resigned her position in a beauty shop in Washington, D. C., and is now connected with the Josephine Beauty Shop in this village.

Mrs. Maurice Clements, while skiing at GleneriePark, fell and injured her leg. Dr. Gifford was called to attend the injury, which has confined her to her home.

Henry J. Moose was conveyed to the Kingston Hospital, where he will undergo observation and treatment by Mrs. Chidester and Johnston.

Miss Nellie Myer is reported to be improving from her recent serious illness. Mrs. Palmer is acting as nurse.

Mr. and Mrs. Kenneth Brown have returned home after spending their wedding trip in New York city.

Edward Styles, Frederick O'Bryon and Walter Lakusta of the Saugerties High School visited the G-E plant in Schenectady.

The official visit of Pearl H Carey of Kingston, district deputy grand master of Greene-Ulster Masonic district to the local lodge will take place next Wednesday evening.

The Lions Club is planning to hold its annual ball on Friday evening, February 21. The ball will be held in the Saugerties High School auditorium, with the proceeds to be devoted to service work during the year.

The Rev. Milton J. Hoffman of New Brunswick, N. J., Theological Seminary, will be the guest speaker at the Dutch Arms Club banquet in the Reformed Church, Tuesday evening, February 18, with his subject being "World Peace."

Mrs. Sarah Easton of Partition street is reported to be ill.

Superintendent of Schools Grant D. Moore, of the Saugerties schools, is improving from an attack of the grip at his home.

Mr and Mrs. William Young are spending the month motoring to Florida

Mr. and Mrs Charles H Coons are enjoying a trip to West Indies and South American ports. They will visit the Panama Canal upon the return trip.

Samuel Gade has returned from a trip to New York city and New Haven, Conn.

Mrs. May Dean, Mrs. William Wiles and Mrs. Aretas Smith of Catskill and Miss Vivian Kellenberger and Miss Ruth Vandenbergh of Kingston attended the Emmanuel Chapter, O. E. S. in this village on Wednesday evening.

Miss Helen Hentchel, who has been ill the last week, is reported to be improving nicely under the care of Dr. Sonking.

Holding Her Own.

Oakland, Calif., Feb 8 (AP)—Tiny Nancy Lee Vogt—she weighs less than pound—was "holding her own" today against the twin perils of jaundice and undernourishment. While a curious public kept the hospital telephones busy with inquiries, nurses and doctors worked constantly to keep the six-day-old mite alive. Hourly doctors used a rubber tube to inject 45 drops of mother's milk into the 15-ounce baby's stomach to combat the undernourishment They discarded an earlier method of feeding her with 30 drops from a medicine dropper.

"Ziggy" All Stars Defeat Scouts

At the Port Ewen Reformed Church Thursday night the "Ziggy" All Stars defeated the Port Ewen Scouts 39 to 23. Harry Sarkisian made 21 points and Celuch 12 points for the winners. B. Clark, with nine points, was high scorer for the Scouts The first half was close, with the Stars leading 6 to 5.

SNOWDRIFTS BLOCK ROADS

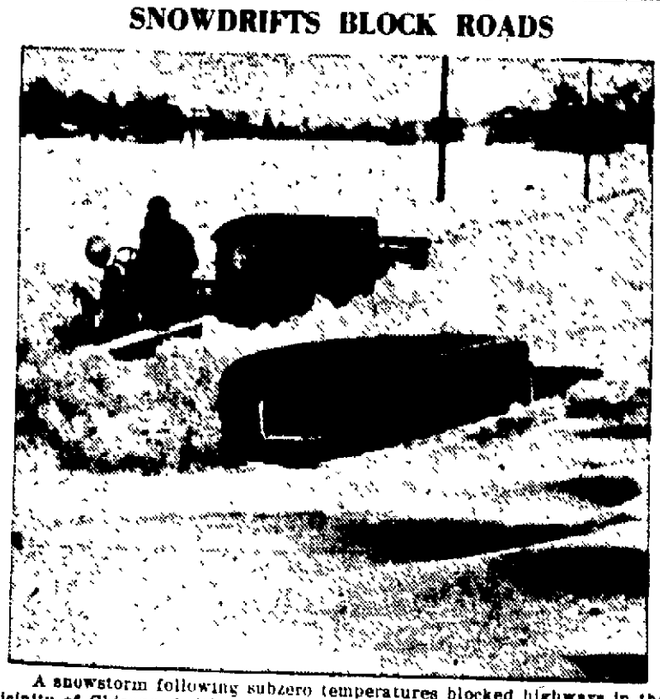

A snowstorm following subzero temperatures blocked highways in the vicinity of Chicago, halting traffic and isolating many communities. This picture shows an automobile and—of all things—a snow plow virtually buried in drifts that reached an eight-foot depth near Algonquin, Ill. (Associated Press Photo.)

Weather Outlook For the Week

North and Middle Atlantic States: Snow early part of week and snow over north and snow or rain over south portion Thursday or Friday. Not so cold Thursday and Friday, colder toward end of week.

Hundreds of Victims.

Rio De Janeiro, Feb. 8 (AP).—Dispatches from Belem said today that the village of Santa Rem on the Tapaloe rived had "hundreds of victims" from a mysterious epidemic. Physicians said guardedly that the epidemic might be cholera. Santa Rem, with about 5,000 inhabitants, is near the Amazon.

The Gentle Hand will be here Monday ????

WPA WORKERS BEAT CAMERAMEN

News photographers, rushing to make pictures at a street cave-in in San Francisco, were set upon and beaten by WPA workers. This unusual picture shows Scott Newhall (right), Chronicle cameraman, being slugged. Kenneth McLaughlin (left), of the Call-Bulletin, went to his colleague's assistance and was himself assaulted. (Associated Press Photo)

TONIGHT

HULING'S BARN

FEATURES

CY AUSTIN AND HIS ACES

CONSISTING OF

9—High Class Musicians—9

EVERY THURSDAY & SATURDAY NIGHT

A Few Old Fashioned Dances Conducted by "BILL, BILLY BUNTY" will be introduced.

MUSIC AT 9 SHARP. COME OUT EARLY.

Ulster Provisioners' Co-operative Association

Presents

Food & Progress Show

ALL NEXT WEEK—FEBRUARY 10th to 15th

Kingston Municipal Auditorium

Two Great Shows Under One Roof

Food, Gas & Electric and Other Appliances

FREE REBATE TICKETS

ARE GIVEN BY ALL EXHIBITORS AND ALL U. P. A. MEMBERS

8-ACTS OF VAUDEVILLE-8

FIRST THREE DAYS

JANIS THOMPSON

The little, elf-like dancer with her charming personality has been captivating New York audiences with her unique acrobatic skill.

FID GORDON

A well-known vaudeville headliner will act as Master of Ceremonies besides doing his remarkable specialties. Like Father O'Flynn, Fid has a wonderful way with him. Armed with little more than a smile, a bow, and a fiddle, he has a noted reputation of stopping shows with his musical nonsensities.

TORELLI'S TROUPE

of Trained Ponies, Dogs and Monkeys

Nothing is more entertaining than a good animal act and this one is a corker coming directly from the Roxy Theatre. It is unusual in another way, too—for it's full of laughs and the trainer, who puts the animals through their paces, is a charming young woman. Another very forceful young lady in this troupe is none other than the famous

MAUD

Maudie says, "Come up and see me—I'll take you for a ride—and what's more if you'll stick to me—the management offers a special prize—at each and every performance."

Billy & Dorothy ROLLS

Remarkable dancing novelty artists formerly featured in Earl Carroll Vanities—have just returned from a signally successful tour of the principal European Music Halls where their sensational terpsichorean feats made a tremendous impression. These dancers are absolutely in a class by themselves—their work is marvelously fast and some thrilling effects of an entirely novel sort are aptly shown.

LAST THREE DAYS

THE OTAKIS

Feature of the Barnum-Bailey Circus—colorful Oriental variety artists performing thrilling feats atop a lofty pole together with a remarkable routine of foot juggling and Oriental balancing stunts of intense interest.

MAN AND WOMAN — JAPS

SELDEN & ENDLER

These "Happy Inebriates" first gained their fame at Radio City Music Hall where they were acclaimed as one of the funniest of dumb comedy acts. You'll laugh—you'll scream—you'll roar!

TWO DEBONAIR DRUNKS DOING BUMPS & FALL

FRANCIS FINNERAN

Here is a magician who truly deserves his billing of "a modern magician." He does a remarkable routine of tricks that are new—stunts that are different. Furthermore, he has the distinction of being the only magician who doesn't tell second hand jokes.

MIA MYLES & COMPANY

In a sensational adagio dancing novelty "The Spider and the Fly." Three men and one woman.

FEATURING RADIUM LIGHTING EFFECT

Souvenirs — Samples — Music

ADMISSION

Adults . . . 25c — With Rebate Tickets . . . 15c

Children, at all times . . . 15c—Under Age, Free

Many Attractions of Interest To Everyone

REBATE TICKETS CAN ALSO BE SECURED AT Grunenwald's Bakery Central Hudson Gas & Electric Corp. Who Were Omitted from the List of Exhibitors Appearing in Last Night's Ad.

OFFICE CAT

By Junius

Drunken motorists sent to jail may think they are getting a very tough break, but their involuntary retirement is a grand present for the general public.

Stranger—Did you see a pedestrian pass here?

Brushville Native—No. I've been working here all afternoon, and not a thing has come by 'cept'n one solitary man, an' he was trampin on foot.

A man was driving in a nearby city recently, when he cut in too close and grazed the fender of another car. He got out immediately and walked over to make amends to the driver of the other car, who greeted him coldly with:

"Well, who do you think you are—one of the Roosevelt boys?"

The people of the United States are still divided into two distinct classes

1. Those who own and drive automobiles.

2. Those who dodge automobiles.

In our humble judgment the proper way for a motorist to recognize a "thumber" is tip the hat and push the accelerator just a little more.

You can tell an educated man from an illiterate fool except when they get under the steering wheel.

What father would like most to get out of his new car is the rest of the family.

See by the newspapers that a child with four thumbs has been born somewhere or other. It seems to be Dame Nature's effort to evolve a cross roads hitch-hiker

The way to hell is said to be paved with good intentions. We wonder if they keep tearing the pavement up down there too?

Police Examiner (to a candidate for the police force, being verbally examined)—If you were by yourself in a police car and were pursued by a desperate gang of criminals in another car doing 40 miles an hour along a lonely road, what would you do?

Candidate (looking puzzled for a moment, and then)—Fifty.

The following interesting "Notice" was taken from a recent issue of the Brushville Bugle, edited by Clay Mudd:

"Notice to 'Jack, the Peeper': It will not do you any good to look into my window when the thermometer is as low as it was the first of the week. I'm not taking off anything but my shoes."—Lillian Oats.

Father—How much would it cost to send by son to Yale?

Friend—By bus or train?

Are those, who are out today, promising the people impossible things, generally scoundrels? It would often seem like it, but they in fact, rarely are. They soon get themselves worked up to the point where they believe their own foolishness.

The Angler's Prayer.

Lord, give me grace to catch a fish
So big that even I,
When talking of it afterwards,
Will never need to lie.

First Tired Business Man—I used to go to the movies every night.

Second Tired Business Man—What made you give it up?

First Tired Business Man—I found it was the movies that were making me tired.

Some people's feet seem just built to fit their mouths, and they are crazy about constantly trying the fit.

Spender—I asked you to loan me $20. This is only $10.

Lender—I know it is, but that's the fairest way—you lose $10 and I lose $10.

"Hell is full of professional reformers," declares one minister. We regret to hear this, for we were hoping there was room for many more.

To be humble, we should deflate ourselves.

The Moss Feature Syndicate, 808 Summit avenue, Greensboro, N. C.

Crusoe's Isle To Be Explored

Berkeley, Calif. (AP)—A South American expedition of the University of California has decided to visit Juan Fernandez Island, locale of "Robinson Crusoe", to search for a wild tobacco plant said to grow there.

Puff finds that in Mars he's an object of NEWS.
He's swamped by reporters with wings on their shoes.
They take Puffy's picture, then fly on their way.
"MAN COMES FROM THE EARTH" runs the headlines today.

HEM AND AMY

THAT UNCOMFORTABLE FEELING

By Frank H. Beck

The Daily Cross Word Puzzle

ACROSS
1. Pass through a series of eyelets
5. Literary fragments
8. Jogging gait
12. On
13. Short for a man's name
14. Merchandise
15. Canvas shelter
16. Past
17. Small island
18. Additional
20. Grinds together
22. Power of vision
24. Hotel
26. Score at baseball
27. Lamb's pen name
31. Fiber plant
33. Of the present day
35. Gaelic
36. Tally: colloq.
37. Negative
38. Restricting
42. Wrinkled
45. Turning machine
48. Damage
49. Tilt
51. Burn
52. Money exchange premium
53. Mohammed's title
54. City in Nevada
55. Reverse end of a hammer head
56. Substance used in making soap
57. Purposes

DOWN
1. Old musical instrument
2. Tip or point
3. That which is held
4. Vestibule
5. Philippine savage
6. Small mug or cup
7. Amid
8. Moved with a turning motion
9. Overhasty
10. Breath bearing a knight's crest
11. English river
19. Air comb. form
21. Exclamation
23. Center of the solar system
24. Concealed water
25. Correlative of neither
28. Make longer
29. Masculine name
30. So me
32. Male figure used as a supporting column
37. Small rug
34. Keeper of the camels of Israel
36. Neatly
39. Exists
40. Any of a class of chemical elements
41. Mother-of-pearl
42. Fellow
43. Fury
44. Great Lake
46. Style of penmanship
47. God of love
50. Crusted dish

Solution of Yesterday's Puzzle

A	L	T	O		C	O	B		O	M	I	T
L	I	E	F		O	R	E		D	A	D	O
P	R	E	F	I	X		L	A	D	D	E	R
S	A	T		S	C	A	L	D		D	A	N
		H	A		O	N	E		M	E		
P	R	E	S	U	M	E		E	A	R	T	H
A	Y		I	M	B	R	O	W	N		E	A
N	E	D	D	A		O	R	E	S	T	E	S
		R	E		R	I	D		E	H		
C	H	A		A	I	D	E	S		I	R	E
R	O	W	I	N	G		R	O	S	E	A	L
O	M	E	N		O	D	E		E	V	I	L
W	E	E	K		R	O	D		W	E	D	S

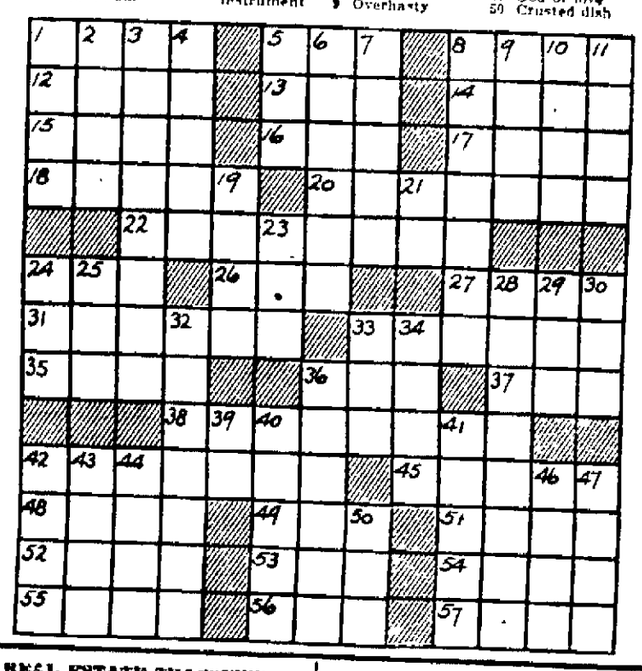

Dakota Farmers Optimistic Over '36 Crop Season

Bismarck, N. D. (AP)—North Dakota farmers are looking forward to the coming crop season with more optimism than for the past four years, despite the death of the AAA.

Although prospects of a possible bumper wheat crop in 1935 were ruined by withering rust throughout the state, other crops were good and, for the first time in several years farmers had sufficient feed for livestock to last them over the winter.

Last year also marked the end of a devastating drouth that for three years seared the prairies, dried up the waterholes, and resulted in dust storms.

Statistics gathered by O. M. Roberts, Federal meteorologist for North Dakota, show that for the first time since 1928, the state enjoyed an average rainfall above normal last year.

Agricultural leaders have expressed hope of bettered conditions for farmers. Theodore Martell, state commissioner of agriculture and labor, says every evidence points to an improved situation this year, including better prices for livestock.

YOU PAY FOR HIS SAND WITH GOLD FOUND IN IT

San Fancisco (AP)—When contractors on the Hetch Hetchy water project needed a certain type of sand for a dam and concrete conduit they found it on the ranch of John Munn.

"You can have it for nothing if you'll give me the gold that's in it," said Munn.

For the necessary washing operations an old time sluice box was added. The first day Munn pocketed $125 in gold dust.

Texas Executes 22 in Year

Austin, Tex. (AP)—Twenty-two men were executed in Texas during the past year, among them Raymond Hamilton, notorious bandit. This compares with an average of 10 executions per year for the preceding 12 years.

NOTICE TO CREDITORS—In pursuance of an order of Hon. GEORGE F. KAUFMAN, Surrogate of Ulster County, notice is hereby given, according to law, to all persons having claims against John Townsend Johnson, late of the City of Kingston, County of Ulster, deceased, testate, to present the same with the vouchers in support thereof, to the undersigned Anna Johnson Crowell and The First National Bank of Rondout, the executors of the estate of said deceased, at The First National Bank of Rondout in the said City of Kingston, N. Y., on or before the first day of July, 1936.

Dated, December 20th, 1935

ANNA JOHNSON CROWELL
FIRST NATIONAL BANK OF RONDOUT
By LOUIS BEERES, Cashier
Executors

PHILIP ELTING, Attorney
280 Wall Street, Kingston, N. Y.

NOTICE TO CREDITORS—In pursuance of an order of Hon GEORGE F. KAUFMAN, Surrogate of Ulster County, notice is hereby given, according to law, to all persons having claims against CATHERINE O'DONNELL, late of the City of Kingston, County of Ulster, deceased, testate, to present the same with the vouchers in support thereof, to the undersigned Floyd W. Powell, the executor of the estate of said deceased, at 254 Fair Street in the said City of Kingston, Ulster County, New York, on or before the 22nd day of July, 1936.

Dated, January 17th, 1936.

FLOYD W. POWELL
Executor

FLOYD W. POWELL, Attorney
254 Fair Street
Kingston, New York

NOTICE TO CREDITORS—In pursuance of an order of Hon. GEORGE F. KAUFMAN, Surrogate of Ulster County, notice is hereby given, according to law, to all persons having claims against LeRoy Chrisey, late of the Town of Rochester, County of Ulster, deceased, intestate, to present the same with vouchers in support thereof, to the undersigned Gussie Chrisey, the Administratrix of the estate of said deceased, at Office of V. B. Van Wagonen, 240 Fair St., Kingston, New York, on or before the 1st day of April, 1936.

Dated September 20th, 1935.

GUSSIE CHRISEY,
Administratrix of Estate of LeRoy Chrisey, Dec'd.

V. B. VAN WAGONEN, Attorney,
240 Fair St., Kingston, N. Y.

COUNTY COURT, COUNTY OF ULSTER—The Rondout National Bank of Kingston, plaintiff, against John David Schenck, et. al., defendants.

In pursuance of a judgment of foreclosure and sale duly made and entered in the above entitled action in the office of the clerk of the County of Ulster, and bearing date and entered in the said clerk's office on January 13th, 1936, I, the undersigned, the referee named in said judgment, will sell at public auction to the highest bidder, at the front door of the Ulster County Court House, in the City of Kingston, N. Y., on the 3rd day of March, 1936, at twelve o'clock noon of that day, the premises directed by said judgment to be sold, and therein described as follows:

All that tract or parcel of land, situate in the Town of Hurley, County of Ulster and State of New York, bounded and described as follows: Beginning near a spring southwest of the dwelling house on said premises at a point in the bounds now or formerly of John Ostrander, said spring being about twenty feet from said bounds, and running thence north sixty-two degrees and thirty minutes east three chains and sixty-five links to the road commonly called the Binnewater Road leading to Hurley Village, thence along said road south seventeen degrees and thirty minutes west three chains and sixty-five links; thence south thirteen degrees and thirty minutes west two chains and twenty-five links; thence south eleven degrees and thirty minutes west three chains and sixty-four links; thence south six degrees east five chains and fifty-eight links along the bounds now or formerly of Benjamin Elmendorf to the public road commonly called Lucas Turnpike; thence along the same north forty-one degrees and thirty minutes east eight chains and forty-five links; thence north thirty-nine degrees and fifteen minutes east two chains and eighty-six links; thence north forty-five degrees and forty-five minutes east two chains and seventy-five links to the road leading from Lucas Turnpike to Jeremy Krum's, commonly called the Greenkill road; thence south forty-six degrees east three chains; thence south seventy-five degrees and thirty minutes east ninety links; thence north seventy-seven degrees and thirty minutes east two chains and eighty-three links; thence north eighty-two degrees east two chains seventy-five links; thence south eighty-five degrees east four chains fifty-nine links; thence south thirty-seven degrees east one chain and twenty-three links; thence south eighty-eight degrees and thirty minutes east two chains and seventy-six links; thence north seventy-five degrees and thirty minutes east one chain and forty-seven links; thence south eighty-seven degrees and thirty minutes east three chains and forty-eight links; thence north seventy-three degrees and thirty minutes east two chains and ninety-five links; then south seventy-three degrees east one chain; thence south fifty-two degrees east three chains; thence south fifty-three degrees and forty-five minutes east five chains and sixty-five links to the northerly corner of the wood lot; thence south eighty-six degrees west thirty chains and forty-three links along the land possessed by William C. Newkirk; thence along the lands of J. P. TenBroeck north four degrees east six chains and thirty-six links; thence north eighty-six degrees east along the lands of Nicholas Elmendorf thirty-nine chains to the town line or bounds of Kingston and Hurley; thence along the same thirty chains and eighty-three links to the lands of the said Nicholas Elmendorf; thence along the same north sixty-one degrees and fifteen minutes west four chains and sixty-three links to the easterly corner of a lot conveyed by Derrick DuBois and wife to Nicholas Elmendorf; thence along the southerly bounds of said lot north seventy-eight degrees and forty-five minutes west eleven chains and ten links; thence north sixty-one degrees west seven chains and three links to the above mentioned turnpike; thence along the same south thirty-three degrees west five chains and seventy links; thence south twenty-eight degrees west four chains and eighty-two links; thence south thirty-five degrees and thirty minutes west three chains and ten links to the northerly corner of a lot on the southeasterly side of said Lucas Turnpike in the possession of Egbert Kraus; thence south forty-nine degrees and forty-five minutes east four chains and twenty-nine links; thence south thirty-five degrees and forty-five minutes west one chain and seventy-seven links; thence south forty-one degrees west ninety-six links; thence south fifty-four degrees and thirty minutes west three chains and twenty-eight links; thence north fifty-six degrees east four chains and fourteen links, crossing said Lucas Turnpike; thence north thirty-eight degrees and fifteen minutes west five chains and seventy-four links; thence north eighty-three degrees and forty-five minutes west three chains and twenty-eight links; thence south eighty-seven degrees west three chains and twenty links to a cedar tree on the Greenkill road; thence along said road south one degree and thirty minutes east two chains and forty-nine links; thence south twenty-four degrees and thirty minutes west six chains and twenty-four links; thence north seventy-one degrees and thirty minutes west two chains and eight links to the place of beginning; containing about one hundred and thirty acres of land. Excepting and reserving therefrom the lot of land containing about seven and one half acres conveyed to Philip E. Elmendorf by James Eugene Traver June 17, 1867; and also excepting the parcel of land sold and conveyed to Adam Hutton by Moses Hommel by deed dated November 26, 1870, and recorded in Ulster County Clerk's Office November 29, 1870, in Book 314 of deeds at page 274. Being the same premises conveyed by Anna N. Van Etten, to John David Schenck and Helen E. Schenck, his wife, by deed dated June 1, 1928, and recorded in said Clerk's Office in Book of Deeds No. 531 at page 324.

Also all that certain piece or parcel of land, situate, lying and being in the Town of Hurley aforesaid, on the south side of the Great Southwestern Turnpike, commonly called the Lucas Turnpike, bounded and described as follows: On the west by said Turnpike, southwestwardly by lands now or late of Philip Elmendorf and Eugene Traver, eastwardly by lands of Thomas Merritt, and northwardly by the Greenkill road, containing about nineteen acres, be the same more or less. Being the same premises conveyed to William A. Traver by John N. Foerster and Elizabeth Ann, his wife, by deed dated April 30, 1867.

Also all that tract or parcel of land situate in the Town of Hurley aforesaid and bounded and described as follows: Being the westerly end of a lot known and distinguished on a map of the Hurley Commons as lot number nine and bounded as follows: Beginning at a stake marked 8, 9, standing on the westerly corner of the above mentioned lot No. 8, and running thence along the bounds of said lot south six degrees east six chains and twenty-five links to a stake marked 9, 10, thence along lot number ten north eighty-four degrees east nine chains and sixty links, thence north six degrees west six chains and twenty-five links to the bounds of lot number eight, thence along said bounds south eighty-four degrees west nine chains and sixty links to the place of beginning, containing six acres of land, be the same more or less. Being the premises conveyed by John Elmendorf and others to William A. Traver by deed dated January 20, 1871.

Also all that certain lot of land, situate, lying and being in the Town of Hurley aforesaid, it being the east part of lot number six in the division of the Hurley Commons and bounded as follows: Beginning at the Town line between the towns of Kingston and Hurley, at a stake in the wall, on the easterly division between lots No. 5 and 6, southwardly from the house of Margaret Clearwater, and running thence south eighty-seven degrees west twenty-six chains and fourteen links to the west side of a road leading across said lot, then south twenty-eight degrees and thirty minutes west one chain, then south twenty degrees west six chains and twenty-two links to a stake, then north eighty-seven degrees east twenty-eight chains and fifty-five links to the aforesaid division line between the towns of Kingston and Hurley, and then north three degrees west six chains forty-two links to the place of beginning; containing seventeen acres and fifty-five one hundredths of an acre, be the same more or less. Excepting therefrom a small lot in the northeast corner conveyed to Margaret Clearwater. Being the same premises conveyed to William A. Traver by Thomas Scott and Ann, his wife, by deed dated June 6, 1867.

Also all that certain lot, piece or parcel of land situate, lying and being in the Town of Hurley aforesaid, known as lot number Twenty-six (26) in the Hurley Commons and bounded as follows, viz: Beginning at a stake marked 25 and 26, standing on the east bounds of lot No. 38, and running thence as the compass pointed in the year 1807 along lot No. 25 north eighty-four degrees east twenty-nine chains and thirty-seven links to a stake now or formerly standing marked 25 and 26, then south six degrees east nine chains and thirty links to a stake now or formerly standing marked 26 and 27, thence along No. 27 south eighty-four degrees west twenty-nine chains and seventy links to a stake now or formerly standing marked 26 and 27, thence north six degrees west eight chains and ninety-four links to the place of beginning; containing twenty-five acres exclusive of a part of a lot of land of Hyman Roosa (deceased) which is included in the above boundaries and is hereby excepted and reserved. Being the same premises conveyed to William A. Traver by Sarah C. Van Steenburgh and her husband by deed dated November 13, 1866, and recorded in Ulster County Clerk's Office in Deed Book No. 139 at page 496.

Also all that certain lot of wood land situate, lying and being in the Town of Hurley aforesaid, being the north half of lot No. 5 in the division of the Hurley Commons and bounded as follows: Beginning on the bounds of Kingston at a stake marked 7 and 8, running thence along lot No. 7 south eighty-four degrees west forty chains and thirty links to a stake marked 7 and 8, thence south six degrees east three chains and thirty links to a stake and stone heap, thence north eighty-four degrees east forty chains and fifteen links to a stake and heap of stones on the afore said bounds of Kingston, thence north six degrees west three chains and twelve links to the place of beginning; containing twelve acres and a half; reserving and excepting one acre at the east end heretofore sold. Being the same premises conveyed to William A. Traver by John J. Williams and wife by deed dated June 1, 1867.

Excepting and reserving out of the above described property a parcel containing about one acre conveyed by John G. Van Etten to Henry Smith by deed dated January 15th, 1825, and recorded in the Ulster County Clerk's Office January 29th, 1925, in Book of Deeds No. 508 at page 356, to which deed or the record thereof reference is hereby made for a more particular description of said excepted parcel.

The five parcels of land last described are the same that were conveyed to John David Schenck and Helen E. Schenck, his wife, aforesaid, by Anna N. Van Etten, by deed dated July 5th, 1929, and recorded in said Clerk's Office in Book of Deeds No. 533 at page 185.

Dated January 16, 1936.

FREDERICK STEPHAN, Jr.,
Referee.

WALTER N. GILL,
Attorney for Plaintiff,
Kingston, N. Y.

JOSEPH C. MYERSON, Esq.,
Attorney for defendant C. I. T. Corporation.

FRANK W. BROOKS, Esq.,
Attorney for defendants Howard A. Lewis et. al.

CHARLES W. WALTON, Esq.,
Attorney for defendant Kingston Trust Company.

REAL ESTATE TRANSFERS.

Deeds Recently Filed in the Office of the County Clerk.

Following deeds have been filed in the office of the Ulster County Clerk:

Margaret McEvoy, Rosendale, to George H. McEvoy, Rosendale, a parcel of land on the road leaging to the old cement quarries, town of Rosendale. Consideration $1. Stamp tax $2.

The Big Indian Association, Inc., New York city, to Goeffrey W. Pelletier, Rockville Center, L. I., a parcel of land at Big Indian, town of Shandaken. Consideration $1. Tax 50 cents.

Dr. Alexis Carrel says that in the near future it will be possible to suspend human animation. It's possible now—just give the guy a PWA job.—Washington Post.

COUNTY COURT: COUNTY OF ULSTER—NELLIE G. ABERNETHY, Plaintiff, against HARRIS BROWN, LENORE BROWN, LOUISE G. SNYDER, LEROY MARKLE, R. WILSON NORWOOD, KINGSTON TRUST COMPANY, RUSSELL B. THOMAS and R. WILSON NORWOOD, INC., Defendants.

NOTICE OF SALE

In pursuance of a judgment of foreclosure and sale duly granted in the above entitled action on the 5th day of February, 1936, and entered in the Office of the Clerk of the County of Ulster, I, IOORR E. MONROE, the undersigned Referee in said judgment named, will sell at public auction at the front door of the Ulster County Court House, in the City of Kingston, Ulster County, New York, on the 28th day of February, 1936, at 12:00 o'clock noon, the following named premises, described in said judgment:

ALL THAT TRACT, PIECE OR PARCEL OF LAND, situate, lying and being in the City of Kingston, County of Ulster and State of New York, and bounded and described as follows:—

BEGINNING at a point fifty feet easterly from the intersection of the northerly side of Broadway and Downs Street, and running thence easterly along Broadway twenty five feet; thence running northerly and nearly parallel with Downs Street about one hundred twenty-six feet and five and one half inches to a point twenty feet and five and one half inches easterly from Downs Street; thence running easterly twenty feet four feet and one-half inches; thence running southerly one hundred twenty-one feet, and four inches to the point or place of beginning; The above described premises being the lower or east half of the premises conveyed by Joseph M. Fowler, Referee, to Robert K. Hutton by deed dated July Fifth, 1904, and recorded in the Ulster County Clerk's office on the 2nd day of August, 1904

EXCEPTING AND RESERVING there from to the party of the first part, her heirs and assigns forever, a right of way for ingress, egress and regress to and from the premises of the party of the first part, being and situate to the east of the premises hereinbefore described, for the use of the party of the first part, her successors, grantees, tenants, heirs or assigns, and any and all other persons or persons whomsoever, with the right at all times to pass and repass on foot and of way shall be located and described as follows, to-wit:

BEGINNING at the northwesterly corner of the premises herein provided to be conveyed, which said point is one hundred twenty six feet northerly from Broadway and twenty four feet four inches and one and running easterly from Downs Street, premises hereinbefore provided to be sold twenty-four feet five and one-half inches to the northeast corner of the lands herein provided to be conveyed, thence running southerly along the easterly bounds of the premises hereinbefore provided to be sold, a distance of ten feet to a point; thence running westerly parallel with the first mentioned course a distance of twenty-four feet, five and one-half inches, more or less, to the westerly bounds of the premises herein provided to be conveyed; thence running northerly along the westerly bounds of the premises herein provided to be conveyed, a distance of ten feet to the point or place of beginning.

ALSO excepting and reserving to the party of the first part, her heirs and assigns, the right to lay and forever maintain a trunk sewer under and along the right of way hereinbefore described, together with the right to enter in and upon the said right of way to repair and relay the same.

ALSO excepting and reserving to the party of the first part hereto and her heirs, for the period of eighteen months from the date hereof, the right to use the sewer and sewer pipes now existing and situate upon and across the premises herein provided to be conveyed, for the purpose of conducting sewage and refuse from the premises owned by the party of the first part, and situate, lying and being to the east of the premises herein provided to be conveyed, together with the right to enter in, on and upon the premises herein provided to be conveyed for the purpose of opening or repairing said sewer pipes in event it shall be necessary to do so.

PROVIDED, however, that the party of the first part, her heirs or assigns, shall not in any event be held liable or responsible for any damages which may accrue to the party of the second part by reason of any stoppage or obstruction of said sewer pipes, or in connection with the repair or opening thereof

The party of the first part further covenants to the party of the second part, the right to the use of a right of way described in a deed from Robert K. Hutton and wife to George Hutton, bearing date August 23rd, 1909, in Liber 421 of Deeds at page 224

It is understood and agreed, however, that the said right of way so granted by Robert K. Hutton to the said George Hutton, shall not be used by the party of the second part hereto, or his heirs and assigns, to the exclusion of the party of the first part, her heirs and assigns.

And it is distinctly understood and agreed that all of the rights of the party of the first part hereto, her heirs or assigns, in and to the said last mentioned right of way shall continue and accrue to the benefit of the party of the first part, her heirs and assigns, or any of her tenants who may occupy or be in possession of the premises situate, lying and being to the east of the premises herein provided to be conveyed

The foregoing premises are sold and conveyed by the party of the first part, and the party of the second part covenants and agrees to purchase the same subject to all the terms and conditions of a certain party wall agreement made and delivered into by and between George Hutton and Robert K. Hutton, bearing date the 20th day of April, 1912, and duly recorded in the office of the Clerk of the County of Ulster on the 3rd day of May, 1912, in Liber 437, at page 390

Dated, February 5, 1936.

IOORR E. MONROE,
Referee

CHARLES DE LA VERGNE
Attorney for Plaintiff
Office and P. O. Address
272 Fair Street
Kingston, N. Y.

TOWLER & CONNELLY, Esqs.
Attorneys for Defendants
Leroy Markle, R. Wilson Norwood and R. Wilson Norwood, Inc.
Office and P. O. Address
280 Wall Street
Kingston, N. Y.

CARVIN & KING, Esqs.
Attorneys for Defendants,
Harris Brown and Louise Brown
Office and P. O. Address
456 Broadway
Kingston, N. Y.

CHARLES W. WALTON, Esq.
Attorney for Defendants
Kingston Trust Company
Office and P. O. Address
301 Fair Street
Kingston, N. Y.

LOCAL BUS BULLETIN

Kingston bus terminals located as follows:

Short Line Bus Depot, 495 Broadway, opposite Central P. O.

Uptown Bus Terminal, Crown street, Central Bus Terminal, opposite West Shore Railroad Station; Downtown Bus Terminal at Johnston's Drug Store, 34 East Strand.

Ellenville-Kingston Bus (Eagle Bus Lines, Inc.)

Leaves Ellenville week-days: 7:05. Leaves Crown Street Terminal week-days: 9:20 a. m.; 3:30, 5:30 p. m. Sundays: 2:30 p. m.

*10:05 a. m. trip connects with trains and buses for New York, Poughkeepsie and Albany.

†1:30 p. m. trip connects with both north and southbound trains and Poughkeepsie and Albany bus.

*10:05 a. m.; †1:30 p. m. Sundays: 10:05 a. m.

Leaves Kingston Central Terminal week-days: 8:15 a. m.; 2:15, 5:15 p. m. Sundays: 2:15 p. m.

5:15 p. m. bus waits for New York train.

†Leaves Kingston for Kripplebush 5:30 except on Saturday when it leaves at 3:30.

Adirondack Short Line Bus

Coaches leave Kingston for New York daily including Sundays and holidays: 6:20, 7:15, 10:15 a. m.; 1:30, 3:45, 8 p. m.

Leaves New York City, Dixie Terminal: 8 a. m.; 2, 6, 12 p. m. Friday nights only, 2 p. m.

Terminals: Adirondack Short Line, 495 Broadway, telephone 744 and 745 Kingston, N. Y.

New York Terminal—Dixie Bus Terminal, 241 W. 42nd St., (Between 7th and 8th Aves.) Telephone Wisconsin 7-5300.

Crown Line—Kingston Bus Line
Phone and Baggage Trans.

Leaves Kingston, Central Terminal: 8:30, 11:50 a. m.; 2:50, 5:10 p. m.

Leaves Kingston Hotel: 8:45, 11:45 a. m.; 2 50, 5 p. m.

Leaves Kingston Downtown Terminal: 8:55 a. m.; 12 Noon; 3:05, 5:15 p. m.

Leaves Crown Lucky: 7:15, 8:45, 10:15 a. m.; 1:15, 3:40 p. m.

Leaves Bloomington: 7:20, 8:05, 10:20 a. m.; 1:20, 3:45 p. m.

Leaves Edgevale: 7:25, 8:10, 10:25 a. m.; 1:25, 3:50 p. m.

Buses to live for all occasions. Connect with buses and trains for New York City.

Leaves High Falls week-days: 7:05.

High Falls-Kingston (Eagle Bus Lines, Inc.)

10:40 a. m.; 3:05 p. m. Saturdays: 6:40 p. m. Sundays: 10:40 a. m.

Leaves Kingston Central Terminal week-days: 9:05 a. m.; 3:15, 5:15 p. m. Sundays: 3:15 p. m.

Leaves Crown Street Terminal week-days: 10 a. m.; 3:30, 5:30 p. m. Saturdays: 10 p. m. Sundays: 1:30 p. m.

*This trip will leave 9:15 on Saturday and non-school days instead of 9:05 a. m. from Kingston.

Pine Hill-Kingston Bus Corp.
Merrihew Bros.
Margaretville, Fleischmanns, Pine Hill

Leaves Kingston Central Terminal for Margaretville daily except Sunday: *6:45 a. m.; 1:50, 3:20, 4:15 p. m.

Leaves Crown Street Terminal: 7:00 a. m.; 2:00, 3:35, 4:20 p. m. Sundays: 1:20, 4:15 p. m.

Leaves Margaretville for Kingston daily except Sunday: 6:45, *9:30 a. m.; 3:30 p. m. Sunday: *9:30 a. m.; *3:15 p. m.

*Trips marked like this connect with Stamford-Oneonta bus at Margaretville and bus for Delhi.

Bus leaving Kingston at 3:35 p. m. runs west side of reservoir to West Shokan and Lanesville only.

Trips marked Sunday only also run on holidays.

Buses make connection with D. and H. trains and Delhi bus at Arkville.

Buses run west side of reservoir Sundays and holidays.

Bus leaving Lanesville daily at 7:00 a. m. runs west side of reservoir to Kingston.

Kingston to Woodstock Line

Leaves Kingston Central Terminal daily except Sunday: 8:45 a. m.; 1:50, 3:50, 4:15, daily 5:15 p. m. Leaves Crown Street Terminal daily except Sundays 9 a. m., 2:00, 3:20, 4:20, daily 5:20 p. m. Leaves Woodstock daily except Sundays 7:45, 11 a. m.; 2:30, 4:10 p. m.

Leaves Kingston Sundays 10:30 a. m.; 1:15, 5:15 p. m.

Leaves Woodstock Sundays 10 a. m.; 4:10 p. m.

All buses will run to Willow with through passengers except 1:50 p. m. trip from Kingston to Woodstock only.

Buses make connections with trains and buses to and from New York City and Kingston.

White Star Bus Line
Kingston to Rosendale

Leaves Kingston, Crown street terminal (uptown) daily except Sunday: 11:55 a. m.; 4:55 p. m. Daily: *2:30, 11:00, †5:30 p. m.

Leaves Central Terminal daily except Sunday: 8 a. m.; 12:15, 3:05 p. m. Sunday only: 9:15, 11:10 a. m. Daily: 2:30, 5:05 p. m.

*This does not leave Crown Street Terminal on Sunday.

†Daily July 1 to September 10, thereafter week-days only.

Leaves Tillson daily except Sunday: 7:10, 10:05 a. m.; 2:15 p. m. Sunday only: 8, 10 a. m. Daily: 1, 4:30 p. m. Best trip daily 11:30 a. m.

Leaves Rosendale daily except Sunday: 7:30, 10:45 a. m.; 2:35 p. m. Sunday only: 8:10, 10:10 a. m. Daily: 1:15, 4:45 p. m. Best trip daily 11:50 a. m.

Bus does not go to Crown Street Terminal on Sunday.

Best trip runs direct to Day Line boat from July 1 to September 10.

Busses meet Day Line boats for transient passengers.

Newport Bus Line
Van Gaasbeek Bros., Props.
New Paltz to Kingston

	Sun. Only	Sun. Only	Daily	Sat. Only	School Days Only	Sun. Only	Sun. Only
	A.M.	A.M.	P.M.	P.M.	P.M.	P.M.	P.M.
New Paltz	8:00	8:30	12:10	1:30	3:30	4:10	5:10
	Kingston to New Paltz						
	A.M.		P.M.	P.M.	P.M.	P.M.	
Leaves							
Crown St. Terminal	7:00	8:00	9:00	12:10	1:00	2:00	3:00
Kingston Central Terminal	7:05	8:05	9:05	12:15	1:05	2:05	3:05
Kingston Hotel	7:08	8:08	9:10	12:20	1:10	2:10	3:10
Buses do not leave Crown St. Terminal (Uptown) on Sunday							

Special Trips Saturday Night
Leave Kingston Post Office 6:30 P. M.
Leave Kingston Crown St. Terminal (Uptown) 10 P. M. to Milton only

HALF FARE TO KINGSTON
SATURDAYS ONLY
Pine Hill-Kingston Bus Corp.
Eagle Bus Line Inc.

NOTICE TO CREDITORS—In pursuance of an order of Hon. George F. Kaufman, Surrogate of Ulster county, notice is hereby given, according to law, to all persons having claims against James H. Lucas, late of the Town of Gardiner, county of Ulster, deceased, testate, to present the same with the vouchers in support thereof, to the undersigned Anna T. Denniston, the executrix of the estate of said deceased, at her residence in the said Town of Gardiner, R. D. Address, Wallkill, R. F. D. No. 1, on or before the 15th day of March, 1936.

Dated, September 5, 1935.

ANNA T. DENNISTON,
Executrix of the Last Will and Testament of James H. Denniston, deceased.

BRINNER & ELSWORTH, Attorneys,
33 John street, Kingston, N. Y.

NOTICE TO CREDITORS—In pursuance of an order of Hon. GEORGE F. KAUFMAN, Surrogate of Ulster County, notice is hereby given, according to law, to all persons having claims against Matthew T. E. DEWIT, late of the Town of Hurley, County of Ulster, deceased, testate, to present the same with the vouchers in support thereof, to the undersigned Cornelia M. DeWitt, the Executrix of the estate of said deceased, at the office of her attorney Roger H. Loughran, 280 Wall St., Kingston, N. Y., on or before the 7th day of April, 1936.

Dated, September 27, 1935.

CORNELIA M. DE WITT
As Executrix of the Estate of Matthew T. E. DeWitt,
Deceased

ROGER H. LOUGHRAN, Attorney
280 Wall St., Kingston, N. Y.

NOTICE TO CREDITORS—In pursuance of an order of Hon. GEORGE F. KAUFMAN, Surrogate of Ulster County, notice is hereby given, according to law, to all persons having claims against MARGARET LEWIS, late of the City of Kingston, County of Ulster, deceased, testate, to present the same with the vouchers in support thereof, to the undersigned CASPER KETTERER, the Executor of the estate of said deceased, at the office of WALTER J. MILLER, attorney for said Executor, No. 44 Main Street, Kingston, in the said County of Ulster, N. Y., on or before the 19th day of February, 1936.

Dated, August 9th, 1935.

CASPER KETTERER
Executor

WALTER J. MILLER, Attorney
44 Main Street, Kingston, N. Y.

NOTICE TO CREDITORS—In pursuance of an order of Hon. GEORGE F. KAUFMAN, Surrogate of Ulster County, notice is hereby given, according to law, to all persons having claims against Charles Andres, late of the City of Kingston, County of Ulster, deceased, testate, to present the same with the vouchers in support thereof, to the undersigned Charles Baier, the executor of the estate of said deceased, at 34 Hoffman street, in the said City of Kingston, N. Y., on or before the 28th day of March, 1936.

Dated September 4, 1935.

CHARLES BAIER,
Executor of the last will and testament of Charles Andres, deceased

BRINNER & ELSWORTH, Attorneys,
33 John street, Kingston, N. Y.

LIVE BUSINESS MEN ADVERTISE IN THE FREEMAN

Saturday Social Review

Senior Class Play Next Friday Evening

The Senior Class of Kingston High School will present their annual play on Friday evening, February 14, at the high school auditorium, at 8:15 p. m. For their presentation this year the class has chosen "Captain Applejack," by Walter Hackett, a fine mystery comedy that played in New York during the winter of 1923 and received high praise from the critics.

It is the type of play that lends itself well to high school acting since it is a swift moving comedy with a thread of mystery throughout. The setting of the play is the cavernous coast of Cornwall, England, for long years the favorite haunt of English, Portuguese and Spanish pirates. Here in an old country house lives Ambrose Applejohn, and his ward, Poppy Faire, who are soon to be involved in a series of adventures that might more easily have happened in the England of Drake and Morgan than in the secure twentieth century. The play is being directed by Miss Madeline Tarrant, whose productions have a maturity interpretation and completeness of detail unusual for amateur presentations.

The leading roles in "Captain Applejack" are being taken by William Kraft, who will play the part of Ambrose Applejohn, with Miss Cecile Thompson as Poppy Faire; Robert Everett will appear as Johnny Jason; John Decker as Tush; Miss Charlotte Van De Bogart as Agatha Whatcombe; Miss Ruth Watzka, Anna Valeska; Conrad Kantzler, Ivan Borelsky; Thomas O'Hara, Penguard; Miss Doris Wiren, Mrs. Penguard, and Boaz Shattan as Dennet. The pirate crew which appears in Act II are Chester Barth, Walter Speiser, Lawrence Glennon, Peter Weiss, Howard Limbacher, Edwin Ford, Arthur Fritog, Robert Everett, Boaz Shattan and Eugene Joyce.

Besides acting, Boaz Shattan is also serving as business manager with Seeman Samuels as assistant. Conrad Kantzler is in charge of publicity and Harold Bowser, assisted by Carl Studer and Irving Rose, is stage manager. Miss Dorothy Groene is property manager. She is assisted by Arthur Evans, Miss Jean Molyneaux, Miss Augustine Favier and Frederic Holcomb. Miss Elizabeth Schramme has charge of arrangements for costumes, while Miss Marjorie Smith and Miss Vivienne Griswold will act as prompters.

Polar Bear Club Entertained at "Y"

The Polar Bear Swimming Club of Kingston, composed of a group of young married women who are receiving swimming instruction at the Y. M. C. A. each Thursday throughout the winter, entertained their husbands at the "Y" on Saturday evening. The party was arranged by Mrs. Stanley Winne, president of the "Polar Bears," and Mrs. Ernest LeFever.

During the evening a swimming party was held, and bowling and bridge were enjoyed. At the hour of eleven all present were invited upstairs to the large dining hall where delicious refreshments were served. Clarence S. Schoonmaker, General Secretary, welcomed those present and stated he hoped it was but the beginning of more social gatherings to follow. Mrs. Thomas Reynolds, speaking for the "Polar Bears," thanked Mr. Schoonmaker and the Board of Directors of the "Y" for their kindness in allowing the club the facilities of the Y for the evening. Assistant District Attorney LeVan Haver, on behalf of the men present expressed his appreciation and theirs to the ladies for the invitation extended.

Those present were: Mr. and Mrs. Stanley M. Winne, Mr. and Mrs. Ernest LeFever, Mr. and Mrs. Edward DeWitt, Mr. and Mrs. Edward L. Remmert, Mr. and Mrs. N. LeVan Haver, Mr. and Mrs. Harold Styles, Dr. and Mrs. Chester Van Gaasbeek, Mr. and Mrs. Thomas W. Reynolds, Mr. and Mrs. Clarence S. Schoonmaker, Mr. and Mrs. Ralph Cooper, Mr. and Mrs. Henry Wieber, Mr. and Mrs. John H. McManus, Mr. and Mrs. J. C. Fraser, Mr. and Mrs. Dorr Monroe, Mr. and Mrs. Neland H. Fuller, Mr. and Mrs. Richard Dawe, Mr. and Mrs. Albert Salzmann, Mr. and Mrs. Gilbert Sampson, Mrs. Ruth Brunier and Edward Reran.

On Wednesday evening Dr. Frederic Holcomb and Mrs. Holcomb entertained at a dinner at their home. Covers were laid for twelve.

Mrs. Harold Raker of Clinton avenue and Mrs. J. Gales Holcombe of Manor avenue with her son, Benny, and daughter, Gail, returned Wednesday evening from an eighteen days' cruise to Kingston, Jamaica, Panama, Cartagena, Puerto Colombia, and Santa Marta.

Miss Jean Gregory, who is a member of the Senior Class at Wellesley College, was the guest during the between semester holidays of Miss Carol Kult of Storrs, Conn.

Miss Janet Fowler of New York city is the week-end guest of her mother, Mrs. Everett Fowler, at her home on Maiden Lane.

Henry Rutenfeldt of Hurley left Thursday morning to motor to Baltimore, Md., on business.

Mayor Conrad J. Heimlman and Mrs. Heimlman left on Wednesday for a two weeks' vacation trip to Florida.

Mr. and Mrs. John T. Washburn of Sunday Heights, Saugerties, have left for Palm Beach, Fla., where they will make an extended stay.

Among the Kingstonians seen at Norwegian's Hill, Salisbury Mills, on Sunday afternoon, at the ski jumping events were Charles DeLaVergne, Thomas A. Horton, Mr. and Mrs. Walter Elston, Mr. and Mrs. Clarence A. Fromer, Mr. and Mrs. John B. Sterley, Mr. and Mrs. Harold Styles, Mr. and Mrs. Ernest LeFever, Mr. and Mrs. Henry Wieber, Dr. and Mrs. Harry Meinhardt, Mr. and Mrs. Alfred Schmid, John Davenport, Mr. and Mrs. Harry Green, Dr. and Mrs. John P. Reading and Mr. and Mrs. Ray LeFever.

Mrs. Joseph Latham, who has been spending the past two weeks with her parents, Mr. and Mrs. William Finch, of 25 Mountain View avenue, left this morning to return to her home in Corning, N. Y.

This evening Mr. and Mrs. Harold F. King of Fair street are entertaining at a buffet supper at their home.

Mrs. Jacob H. Tremper with Mrs. Adelaide Freer and Miss Ella Freer, all of Albany avenue, sailed yesterday on the S. S. Georgic for an eighteen days' cruise to the West Indies.

Miss Huldah Boerker, a member of the sophomore class at the University of New Hampshire, was the guest of her brother, Allen, while attending the winter carnival at Dartmouth College, Hanover, N. H. While there she stopped at the Sigma Phi Epsilon House.

Miss Jean Estey of Elmendorf street left yesterday to attend the seminar for Y. W. C. A. secretaries being held in New York city through Monday. While in New York she will be the guest of Miss Virginia Lee Kamp.

Mrs. Richard F. Deidling of West Palm Beach, Fla., has been visiting friends in Saugerties and Catskill during the past week.

The Junior League met on Monday at the home of Mrs. George Robinson, Mountain View avenue. Mrs. Leon Chambers and Mrs. Alfred Schmid assisted the hostess by pouring.

Mrs. John Steketee of Washington avenue and her cousin, Mrs. Marcus Blanchard, of Delmar, N. Y., are spending the week-end in Boston, Mass.

Bridge Tournament

The fourth of the series of Friday afternoon bridge tournaments being given at the home of Mrs. Edwin Lacey, was held this week. Mrs. Louis Kegler and Mrs. M. Donald Lane had high score at North and South with Mrs. Elliott Wight and Mrs. Leo Turner winning second place. Mrs. John Hall and Mrs. George Colden held first place at East and West and Mrs. Carlton S. Preston and Mrs. Lewen Searle were second. At the Monday evening tournament Mrs. George Colden and Mrs. E. Forrest Sibley were high at East and West while Mrs. Harry Jacobs and Mrs. Rose Kingsley won at North and South. Mrs. Henry Dickhaut and Mrs. Robin Stelle were second at East and West with Mr. and Mrs. Paul Werner second at North and South.

Moran School Party

The Student Council of Moran's School of Business has made definite plans to have a semi-winter party on Thursday, February 13, at Golden Rule Inn. Busses will leave the Moran School at approximately 7:30 o'clock. The Student Council expects 80 persons. The group will include Moran students and their friends. The evening will be spent in skiing, skating and dancing. A light luncheon will be served at 11:30 o'clock.

On Wednesday evening the Parish Aid of St. John's Episcopal Church held a bridge and pinochle party at the rectory. Twelve tables were in play. The party was arranged by Mrs. Henry Battenfeldt.

College Women to Meet Tuesday

The music group of the Kingston College Women's Club will arrange the program for the meeting Tuesday evening which is being held at 8 o'clock at the Albany Avenue Baptist Church. In the absence of Miss Helen M. Turner, Miss Ethel M. Mauterstock is acting as chairman of the committee. The program, which will be devoted to a study of women composers, will include duets, sextets, vocal and piano solos.

On Thursday evening Mrs. Roger H. Loughran of Hurley entertained at three tables of bridge at her home in honor of Mrs. Joseph Latham of Corning, N. Y. Her guests were Mrs. William Finch, Mrs. Joseph Latham, Miss Anna DeWitt, Mrs. Van Dyke Basten, Mrs. Alfred Schmid, Mrs. William Hardenburgh, Mrs. Wilson Norwood, Mrs. Mortimer Downer, Miss Eleanor Ingalls, Mrs. James H. Betts and Miss Agnes Scott Smith. Honors were won by Mrs. Finch, Mrs. Norwood and Miss Ingalls.

Mrs. Frank R. Powley of the Governor Clinton apartments and her sister, Mrs. Walter J. Nickerson, of Tarrytown, left on Wednesday of this week to motor to Tampa, Fla. Later they will be joined by their brother, Robert S. Rodie, with whom they will drive by auto to Mexico City.

Musical Society Meets Wednesday

The Musical Society of Kingston will meet Wednesday evening, February 12, at 8:15 o'clock at the home of Mrs. Clyde Wonderly, 49 Emerson street. The program which will include a study of the symphony and of ensemble singing is under the direction of Miss Margaret Howe.

The Ladies' Aid of the Church of the Comforter, Wyndcrop Place, will hold a card party at the church hall on Monday evening at 8:15 o'clock. Mrs. William S. Weed as chairman extends a cordial invitation to the public to attend.

Mrs. Lansdell Phelps of West Chester street was hostess to her card club yesterday for luncheon and bridge at her home. Honors were won by Mrs. Melvin R. Coutant.

On Tuesday evening, Troop 12 of the Boy Scouts held a benefit card party at Randall's Store on Wall street. Twenty tables were in play. Mrs. Minnie Spencer acted as chairman. The troop feels greatly indebted to the management of Randall's and the other business men of the city who contributed so generously to the success of their enterprise.

Players' Guild Work on New Play

The Kingston Players' Guild are now rehearsing for its third presentation of the season, "Nothing But the Truth," a three-act comedy by James Montgomery. This production will be given on Friday evening, March 13, at the Kingston High School Auditorium. Those chosen as members of the cast are John Burgevin, Leo Morgan, James Martin, Miss Marion Farrell, Miss Marie Lyons, Miss Theresa Lloyd, Miss Dorothy Moore, Miss Rose Bianco and Miss Janet Evans.

Last Saturday William Shultz of Winnisook Club, Olivereas, Slide Mountain, was a caller in Kingston while en route to Albany where he was spending the week-end with Mr and Mrs. Edwin D. Shultz at their home, 385 Quail street.

Mrs. George Holland of Plainfield, N. J., is spending some time with her father, Charles Everett, of Delta Place.

Miss Dora Pratt of Prospect street is entertaining at bridge this afternoon for Miss Elsie Sturm of Tappan, N. Y. The other guests are Miss Mary Langwick and Miss Frances Roosa of New Paltz, Miss Janet Phillips, Miss Freida Niebergall, Mrs. John Crosby and Miss Beatrice Powley, all of Kingston.

Bob Chambers, a member of the freshman class at Williams College, Williamstown, Mass., has been enjoying a short holiday at his home, Maple Lane Farms. He was accompanied by William Hayward, a classmate, who was his guest.

Mrs. Harry Clearwater of Hurley was hostess to her card club on Thursday.

Dr. N. W. Osher and Mrs. Osher of New York city are sailing on the new Polish liner, S. S. Pilsudski, for a ten days' cruise to Nassau and Havana. Before her marriage Mrs. Osher was Miss Eleanor Saxe of West Hurley.

Miss Margaret Fessenden, who attends Wellesley College, has been spending several days with her mother, Mrs. Newton Fessenden, of Fair street.

Scout Executive George D. Beckwith and Mrs. Beckwith of Gloversville celebrated their 25th wedding anniversary on Saturday, February 1, at an informal evening reception held at their home. The hostess wore the gown in which she was married. Mrs. Beckwith is a sister of the Misses Jane and Ethel Mauterstock of Hone street, and was formerly a resident of this city.

Miss Sara DeWitt of Brooklyn, who is connected with the Spence School in New York city, spent last week-end with her mother, Mrs. Matthew T. E. DeWitt, at the DeWitt home in Hurley.

Howard A. Lewis of West Chester street sails Wednesday for Southampton, England.

Mr. and Mrs. Cornelius S. Treadwell have returned to their home on Main street after spending several days in New York city.

Mrs. Walter J. Elmer, who has been spending some time with her sister, Mrs. Jay Terry, of 277 Albany avenue, has returned to her home in Mt. Vernon.

Mrs. Frank Crow of Philadelphia was the guest this week of Mr. and Mrs. Frank Thompson of West Chestnut street. The first of the week Mrs. Crow will be the guest of Mr. and Mrs. Ray Everett of Delta Place.

G. Burton ToBow of St. James street left this morning for Palm Beach, Fla.

Miss Katherine Murphy of Crane street and Mrs. Charles Lahl of Lindsley avenue, with Miss Virginia Gunther of Englewood, N. J., leave Sunday on the "S. S. Cherokee" for Jacksonville, Fla. From there they will motor to Palm Beach and other points of interest.

Mrs. Francis J. Higginson of the Huntington has been stopping at the Colony Club while spending the week in New York city. She expects to return home today.

Miss Louise Snyder of Delaware avenue is rapidly recovering from a recent illness.

Miss Cecile Thompson of West Chestnut street was the guest last week-end of Miss Betty Brown of Woodstock.

Mrs. Sam Mann of Abeel street spent this week in Albany as the guest of Mrs. Arthur Kapowich, who was formerly Miss Wolfe of this city.

Mrs. Charles Mercer Hall of Rosemount, Esopus, who has been spending some time as the guest of Mrs. Spencer L. Dunn of 166 Pine street, left last week for Winter Park, Fla., where she has joined Mrs. John W. Searing at her home there. Mrs. Hall will remain in Florida until late in April.

Mrs. Clyde Hutton, chairman of the Kingston unit of the Home Bureau, motored to Schenectady yesterday where she broadcasted from WGY at 12:30 p. m. on recreation. Mrs. Hutton has been in charge of the recreational program for Ulster county.

Mrs. Alice Faust of Woodstock has returned from spending several weeks in Southern Pines.

On Wednesday, Mrs. Neland Fuller, Dr. Katharine Todd, Miss Frieda Pierce, Miss Alice Toole, Mrs. Theron Culver, Mrs. Clarence Schoonmaker, Mrs. J. C. Fraser and Mrs. Maxwell Taylor motored to Maple Arch Farm in Hurley where they enjoyed dinner and an evening of cards.

Miss Ada Fuller of the Huntington left yesterday for New York where she will spend the week-end with Miss Minchen Rusack.

Miss Harriet Old, who has been visiting Mrs. Frank R. Powley of the Clinton Apartments, left for her home at Murray Hill, N. J., on Tuesday.

Ruth Rodie of Poughkeepsie has been visiting her father, John D. Rodie, of 44 West Chestnut street, for several days.

Mr. and Mrs. E. J. Hunt and son, Jesse, of Lomontville, are the guests this week of Dr. and Mrs. John Becker of Philmont.

Mrs. Martin Comeau entertained as her guest this week Miss Grace Gillette, one time Superintendent of Home Economics for New York state.

Mr. and Mrs. Irving Rose of Clinton avenue spent Thursday in New York city.

Morris Michael and John Clarke, students at Cornell University, are spending the semester recess at their homes in Kingston.

Mrs. Arthur Carr of Lucas avenue entertained the Monday Club at an evening of bridge at her home.

Mrs. Parker Brunier of Pearl street entertained the Wednesday Club at luncheon and bridge.

Dr. Sanger Carlton and Mrs. Carlton of Stone Ridge are entertaining a few friends at an Italian spaghetti supper at their home this evening.

Mr. and Mrs. Edward V. Woburn of Saugerties plan to leave early this coming week for a trip to Florida.

On Friday evening, January 31, the Campus Club of Middlebury College, Middlebury, Vt., had their annual reunion at the Middlebury Inn. The club has as it members the faculty and their wives. The event was a formal one. The club was delightfully entertained by Miss Ruth Flicker, pianist, and also by Miss Ruth McNulty, both sophomores at the college. Miss Flicker received much favorable comment on her playing from all present. She is very active with her music, playing for many social events and for the various Glee Clubs of the college. Miss Flicker is the daughter of Mr. and Mrs. Leonard Flicker of 170 Ten Broeck avenue. She was four years pianist at Kingston High School.

Mr. and Mrs. John B. Kearney of 247 Albany avenue left today to motor to Pasadena, Cal. They will stop en route at Oklahoma City where they will visit Mrs. Kearney's sisters.

Mrs. Elbert S. MacFadden of 191 Fair street is spending two months in Palm Beach, Fla., where she is the guest of her daughter and son-in-law, Mr. and Mrs. Clifford Kernochan.

Miss Helene Mae, popular young radio soprano of Kingston, has returned from her cruise to Bermuda and Cuba and will resume broadcasting at WGY, National Broadcasting Company station, in Schenectady, next Wednesday. She goes on the air every Wednesday at 2 p. m.

Miss Mae had the pleasure of broadcasting from aboard the Queen of Bermuda on January 23, and her many friends in Kingston listened to her rendition of "Il Bacio". Next Wednesday over WGY Miss Mae will sing, "Le Toriorella", "Villanelle" and "Voci di Primavere".

Mr. and Mrs. Charles Coons of Saugerties are sailing this week-end for a cruise to South America.

Mrs. Horace S. Mazon of West O'Reilly street left Tuesday by train for St. Petersburg, Fla., where she expects to spend the remainder of the winter.

Mrs. Ada Mae Curran, soloist and choir director of the First Presbyterian Church, Newburgh, is continuing her individual instruction in Bel Canto singing at the studios of Harry P. Dodge, 42 Green street.

Plans for the Valentine dance to be given by the Parent-Teacher Association of School No. 7 Friday evening, February 14, at the Crystal Ball Room of the Governor Clinton Hotel, are nearly completed. Proceeds will be donated to the school milk fund. Mrs. John Garos and Mrs. Arthur Colligan are general chairmen. They are being assisted by Mrs. Parker Brunier, Mrs. C. Ray Everett, Mrs. Ray Lewis, Mrs. Burton Haver, Mrs. Reynolds Carr, Mrs. Harold Randell, Mrs. Kurt Wagner, Mrs. Raymond Green, Mrs. Nathaniel Green, Mrs. Carl Weber, Miss Elizabeth Haybrook and Miss Margaret Falvey.

Miss Nannie Hewitt of Washington avenue is spending the week-end in New York city.

Mr. and Mrs. Stanley Francis of Tannersville have taken up their residence at 373 Albany avenue for the winter.

Last evening Miss Marjory Darrow of 153 Pearl street entertained at a dessert bridge at her home. Honors at cards were won by Mrs. Frederick Gronemeyer, Miss Lenor Wonderly and Mrs. James H. Betts.

"Innocent Summer," a first novel by Frances Frost, was reviewed in the Book Section of last Sunday's New York Herald-Tribune.

Miss Frost, who is considered one of the best of the younger American poets, is a native of Saint Albans, Vt., and a niece of the late Andrew J. Keefe of Washington avenue.

Miss Jennie R. Hildebrant, piano instructor of 155 Clinton avenue, Kingston, N. Y., and L. B. Major of Arlington, N. J., were the speakers of the "Studio Talks" conducted by Miss Elizabeth Robertson of Peekskill, N. Y., at the meeting of the Piano Teachers' Congress, Thursday, February 6, in Steinway Hall, New York city. Miss Hildebrant's subject was "Music Appreciation." Scrap books of Edith Ellison and Florence Croswell, her pupils, were displayed and favorable comments were given as to the manner in which the studio activity is conducted.

Valentine Party at Sanitarium

All members of the Auxiliary of the Ulster County Tuberculosis Sanitarium are receiving invitations for a Valentine's social to be held in the recreation room of the hospital on Thursday afternoon, February 13, from 2 to 5 o'clock. Bridge will be played by all who care to participate and refreshments will be served. The committee in charge hopes that all members will avail themselves of this opportunity to show a friendly interest in this organization which they help support. Mrs. A. DuBois Rose is chairman arranging for the social.

Mr. and Mrs. George Palmer of this city were entertained recently at a dinner party at the home of Mr. and Mrs. Frank Lynch of Zena.

45th Wedding Anniversary

Mr. and Mrs. Nicholas A. Huber of 75 German street enjoyed a very pleasant surprise celebration of the 45th anniversary of their marriage Sunday evening, when about 50 relatives and friends, including their nine children, some from outside the city, paid them an unexpected call. The party gathered at the McCabe restaurant at six o'clock, where a buffet luncheon was served, after which a happy evening was spent at the Huber home.

PORT EWEN

Port Ewen, Feb. 8.—Mrs. Martin Van Aken and Mrs. C. Jennings and sons of Kingston were Wednesday guests of Mrs. A. W. Short of Front avenue.

The regular meeting of the Dorcas Society will be held at the home of Mrs. Richard Terpening Tuesday evening February 11. Mrs. Terpening and Mrs. Baxter Sleight will be the hostesses.

In place of the pancake supper which was to have been held in the Methodist Episcopal Church house February 11, a cafeteria supper will be held in the church house on Tuesday evening, February 14.

Port Ewen Reformed Church "The Little White Church on the Hill" the Rev. Philip Goetz, pastor. Sunday school at 10 a. m. Morning worship at 11 o'clock. Theme: "The Business Instinct in Religion." Christian Endeavor meeting at 6:45 p. m. Evening worship at 7:30 o'clock. Theme: "A Christian's Source of Pleasure." Monday evening the weekly meeting of the Boy Scouts will be held at 7 o'clock in the church house. At 7:30 o'clock Wednesday evening a rehearsal for the minstrel show which will be given in the church house on February 26. Another rehearsal will be held at 7 o'clock Friday evening. At 8:30 o'clock Friday evening the Men's Community Club will play dartball with the First Presbyterian Church team. Monday evening, February 10, the Rev. Sojiro Shimizu of the Japanese Christian Institute of New York will speak in the church under the auspices of the Women's Missionary Society. A card party for the benefit of the Port Ewen Boy Scouts will be held in the church house on Friday evening, February 28.

Port Ewen Methodist Episcopal Church. "The Church of Cordial Welcome," the Rev. J. Theburn Legg, pastor—Sunday school at 10 a. m. Morning worship at 11 o'clock. At 6:15 p. m., the Epworth League meeting will be held at the parsonage. Miss Shirley Fowler will be the leader. The discussion will be "Lincoln and His Ideals for Our Country." At 8:15 p. m. the Fireside Forum of the Ulster County Christian Youth Council will be held at the Y. M. C. A. in Kingston. The subject will be "On What does a successful Marriage Depend?" Leader will be the Rev. Russell S. Gamble and the speakers are will be Dr. James A. Mather and Judge Joseph Forster.

Church of Transfiguration, the Rev. Martin T. Leddy, C. SS. R.—Masses at 7:30 and 10 a. m. Sunday school at 11 o'clock.

The Coming Week

(Organizations wishing notices inserted in the weekly calendar notify the reporter not later than Thursday. Phone 2131).

Today, February 8

7:30 p. m.—Class in social dancing for high school students at the Y. W. C. A.

9 p. m.—St. Valentine's dance held at Golden Rule Inn under the auspices of the Ulster County Hairdressers' Association.

Sunday, February 9

8 p. m.—The Young Folks' Group will meet at the home of Rabbi Bloom, 225 Main street.

Monday, February 10

2:30 p. m.—The Twentieth Century Club will meet at the home of Miss Sara Hasbrouck, 91 St. James street. Roll call will be on the legislative department, in charge of Mrs. Maxwel Taylor and Mrs. Richard Boerker. Mrs. B. C. Van Ingen will present a paper on West Point, while Mrs. George N. Wood will tell of a visit to a Colonial home.

2:45 p. m.—Sorosis will meet at the home of Mrs. Vernon Hull, 259 Smith avenue. Mrs. Harry P. Van Wagenen will present a paper on English poetry.

5:15 p. m.—The Industrial Girls' Club will hold a picnic supper at the "Y". This will be followed by rehearsals for both the dance and minstrel show.

8 p. m.—Regular monthly meeting of the Board of Directors of the Y. W. C. A. at the "Y".

8 p. m.—The fifth in the series of evening bridge tournaments given by Mrs. Robin Stelle at the home of Mrs. Edwin Lacey, 16 John street.

8 p. m.—Rabbi Rosenthal will address the meeting of the Kingston Zionists held at Temple Emanuel.

8 p. m.—Hadassah will meet in the Social Hall of Temple Emanuel.

8:15 p. m.—The Ladies' Aid of the Church of the Comforter will hold a card party in the church hall, with Mrs. William Wood as chairman.

Tuesday, February 11

3:30 p. m.—Annual social afternoon for the members of the Lowell Club at the home of Mrs. Walter L. Steiner, 174 Main street.

4 p. m.—The play "Little Women" presented at St. Mary's Hall by the students of the Academy of St. Ursula for the benefit of the school scholarship fund.

5:30 p. m.—The Young Women's Church League of the Fair Street Reformed Church will hold a service meeting and supper at the church.

6 p. m.—Regular supper meeting of the Triangle Club of the Y. M. C. A.

7:30 p. m.—Rehearsal at the Y. W. C. A. for both men and women taking part in the Haydn's oratorio "The Creation" under the direction of Harry P. Dodge.

8 p. m.—Regular meeting of the public speaking class at the Y. M. C. A.

8 p. m.—A feature movie and short comedy will be presented at the West Hurley Methodist Church.

8 p. m.—The branches of the Fair Street Reformed Church Sunday School will meet at the home of Mrs. Harry Sweeney, 117 Linderman avenue.

8 p. m.—Regular February meeting of the Kingston College Women's Club at the Albany Avenue Baptist Church. The program will be in charge of the music appreciation group.

Wednesday, February 12

10:30 a. m.—All day sewing bee at the home of Mrs. J. Charles Snyder, 215 Washington avenue, for the members of the Missionary Society of the First Reformed Church; co-chairmen, Mrs. Maude Snyder and Mrs. William A. Longyear.

12:15—Regular noon luncheon of the Rotary Club at the Governor Clinton Hotel.

2 p. m.—Live Yer Club will celebrate the Lincoln's birthday holiday with a skating party at Spring Lake.

2:30 p. m.—The Sisterhood of Temple Emanuel will meet in the Social Hall of the Temple.

2:30 p. m.—The Ever Ready Club of the Y. W. C. A. will act as hostess club to the other Girl Reserve group at a Valentine's party at the "Y".

4 p. m.—Mrs. Robin Stelle will entertain the Atharhacton Club at her home, 277 Clinton avenue. The paper for the day will be "An American Business Man in Shanghai."

6 p. m.—Supper meeting of the Business Girls' Club of the Y. W. C. A. with a social evening and Leap Year party in charge of Mis Edna Skinner, chairman.

8 p. m.—A meeting of the Musical Society of Kingston at the home of Mrs. Clyde Wonderly, 49 Emerson street.

8 p. m.—Performance of the play "Little Women" at St. Mary's School Hall for the benefit of the scholarship fund of the Academy of St. Ursula.

8 p. m.—Regular meeting of the adult class in Hebrew and American Jewish history.

8 p. m.—The regular meeting of the Men's Club of the Fair Street Reformed Church at the church.

8 p. m.—Monthly business meeting of the Adult Social Club of the Church of the Comforter, followed by a social evening.

8 p. m.—Meeting of the Kingston Women's Republican Club at the Governor Clinton Hotel with Fred Stang, clerk of the Board of Supervisors, and Mace Gerber, secretary to Senator Arthur Wicks, as the speakers.

Thursday, February 13

10 a. m.—Meeting of the Polar Bear Swimming Club at the Y. M. C. A.

12:15—Regular noon luncheon of the Kiwanis Club at the Governor Clinton Hotel.

2:30 p. m.—Regular meeting of the Young Married Women's Club at the Y. W. C. A. with Dr. J. A. Taylor, director of the city laboratory, speaker.

Friday, February 14

10 a. m.—Regular meeting of the Sea Gull swimming class at the Y. M. C. A.

1:45—The fifth in the series of afternoon bridge tournaments given by Miss Robin Stelle at the home of Mrs. Edwin Lacey, 16 John street.

2:30 p. m.—The Service Club of the Fair Street Reformed Church will hold its regular meeting at the Home for the Aged, Washington avenue.

3-5 p. m.—Valentine Day food sale at the home of Mrs. Donald Leith, 101 Elmendorf street, for benefit of the First Presbyterian Church.

8 p. m.—The Ladies' Bible Class of the First Reformed Church will hold a party at the home of Mrs. William Cranston, 175 Clinton avenue.

8:15 p. m.—Presentation of "Captain Applejack", given in the Kingston High School Auditorium by the senior class. Miss Madeline Tarrant is directing the production.

9 p. m.—Valentine Dance held at the Governor Clinton Hotel under the auspices of the Parent-Teacher Association of School No. 7.

At six, Janet Chapline Elder, of New York, has three published poems to her credit and, her school principal says, has a high intelligence quotient, reading as well as a child of 11. (Associated Press Photo)

Activities Next Week at Y. W. C. A.

The local Y. W. C. A. announces the following schedule of activities for the week beginning February 10.

Monday

3:30 p. m. Amon Ra Club at No. 4 School.
3:30 p. m.—Friendly Triangle Club at No. 3 School.
4 p. m.—T. M. T. M. Club at Y. W. C. A.
4 p. m. Blue Triangle Club at Y. W. C. A.
5:15 p. m.—Industrial Girls' picnic supper.
6 p. m.—Dance rehearsals.
8 p. m.—Minstrel rehearsal.
8 p. m. Board of directors' meeting.

Tuesday

4 p. m. Pep Club at Y. W. C. A.
4 p. m. Ever Ready Club.
4 p. m. Busy Bee Club.
7:30 p. m.—Kingston Choristers' rehearsal of "The Creation." All men and women planning to take part are urged to attend.

Wednesday

2 p. m. Live Y'er Club skating party at Spring Lake.
2:30 p. m.—Valentine party for all grade school Girl Reserve Clubs. Ever Ready Club as hostesses.
6 p. m.—Business Girls' supper followed by a "Leap Year" party.

Thursday

2:30 p. m.—Young Married Women's Club. Speaker, Dr. J. S. Taylor. Social hour and tea.
3:30 p. m.—Cheerio Club.
7:15 p. m.—Basketball league games. Spencer's vs. Daisy.
8:15 p. m.—Unnamed 5 vs. Kingston A. A.

Friday

4 p. m. Grade school tap dancing class.

Saturday

10 a. m.—Blue Birds.
11:30 a. m.—Tap dancing for tiny tots.
1 p. m. Grade School Basketball League games:
No. 2 School vs. No. 6 School.
No. 5 School vs. No. 4 School.
2:15 p. m.—High School Basketball League game:
Tri-Hi vs. Freshman A.
7:30 p. m.—Social dancing class for high school boys and girls.

SHANDAKEN

Shandaken, Feb. 8.—The Ladies' Auxiliary of the American Legion met at the home of Mrs. J. S. Ford on Tuesday evening.

Mr. and Mrs. Ward Hummel visited Mr. and Mrs. A. G. Brown in Kingston on Sunday.

Miss Phyllis Osterhoudt of New York city, John Cox, Jr., Miss Ruth Cox and Alfred Waddingham of Brooklyn were week-end guests of Mr. and Mrs. F. S. Osterhoudt.

The Shandaken Home Bureau met at Mrs. Otto Poehland's on Thursday. The second lesson in psychology project, "Keeping Mentally Fit", was given. Those present were Mrs. B. B. Webster, Mrs. Ned Kelly, Mrs. F. S. Osterhoudt, Mrs. Townsend, Mrs. Earl Holden, Mrs. William Andrews, Mrs. W. C. Hummer, Mrs. H. Miller, Mrs. Otto Poehland, Mrs. Van Bramer and Mrs. Carrie Wood.

Bobbie Ford, son of James S. Ford, celebrated his 11th birthday on Saturday night. A number of his schoolmates were present and enjoyed the occasion.

Mr. and Mrs. Eli Miller and Harry Miller attended the funeral of William H. Rowe at Gormley's funeral parlors, Phoenicia, on Friday.

The Ladies' Aid of the M. E. Church met at the home of Mrs. F. S. Osterhoudt on Thursday. A delicious covered luncheon was served and a delightful time was enjoyed by all. It was largely attended. Among those present were: The Rev. and Mrs. G. B. Fear, the pastor and his wife, Mrs. Eli Miller, Mrs. Burr Knight, Mrs. Theron Townsend, Mrs. Carrie Wood, Mrs. Ed Rowe, Mrs. Ned Kelly, Mrs. Robert Webster, Mrs. Percy White, Mrs. Ward Hummel, Mrs. James Ford, Mrs. Ralph Yerry, Mrs. Harry Miller, Mrs. Willard Gulnick, Mrs. Abram Rider, Mrs. C. E. Wood, Mrs. F. S. Osterhoudt and Mrs. Brannon. The next meeting for sewing will be held at the home of Mrs. Clarence Dunham.

Leon B. Buley, town clerk and member of the firm of Garrity and Buley, grocers, who has been ill with a severe cold, is so far recovered as to be able to attend to his duties again.

H. B. Benson, a lifelong resident of this place, is seriously ill at his home here.

Mr. and Mrs. C. E. Wood were entertained by Mr. and Mrs. Ralph Yerry on Thursday evening.

Fred M. Cleaveland, who has been quite ill at his home, is convalescing slowly.

The Royal Observatory

King Charles II had the Royal observatory built in 1675 so that John Flamsteed, leading British astronomer of the day, could "apply himself with the most care and diligence to the recording of the tables and the heavens and the places of the fixed stars." Seventeenth-century navigators were sorely confused as to matters of geographic and stellar location, and it was to bring order to their space world that "Greenwich Mean Time" and uniform latitude and longitude were developed by royal decree.

Lights of New York

by L. L. STEVENSON

There's always something to be learned about New York For instance, I never heard of Sniffen court until recently It isn't much of a street. Starting at East Thirty sixth, in the Murray Hill section, it runs only half a block and then stops Once, it was a part of the old Porter farm The small house that is the home of Russell A Pettingill engineer and architect, who moved here five years ago from Chicago goes back to the old farm days, it having been the barn on the place Mr Pettengill, however, has turned it from early Manhattan to early New England The outer door was once used by none other than Governor Bradford of Plymouth colony. Various fittings as well as furnishings came from other ancient New England homes

• • •

Then there is Broadway If the original Dutch name were used it would be Breede Weg, but it would mean the same thing In the beginning Broadway was really a broad way It was entirely below Wall street and Bowling Green was once a part of it In 1710, it was paved with cobblestones By 1790 Broadway had lengthened materially, since the first sidewalk built in New York was on Broadway between Vesey and Murray streets Now Broadway is the longest street in the city, from Battery place to Two Hundred and Sixty second street which is the Yonkers line As a matter of fact, Broadway keeps right on going all the way up to Albany But according to many columnists, the real Broadway extends only from Forty second to Fifty third street.

• • •

Speaking of streets, Park Row comes into mind Not only was Park Row the "cradle of the oldest American newspapers" but the quick lunch system was also born there Dolan's and Hitchcock's were the mos ous of the quick and cheap plac hing Meehan, who ran D and sliced the corn beef, know dy in that section of the town hen he gave a greeting it migh een to the late Theodore Roos then police commissioner, or some other notable. Or it might have been to some humble scribe to whom a dime meal was a sole safeguard against hunger When the World passed out of the picture, Park Row lost the last of its newspapers In late years it has also lost much of its picturesqueness, being now merely a street busy largely with Brooklyn bridge traffic

• • •

In the old days, Park Row also had its full quota of saloons In establishments known as "dead houses," a bum, for a nickel, could have all the whisky he could suck through a hose provided he didn't take a breath during the operation Breathing meant detachment from the barrel and legend has it some of the customers could have qualified as pearl divers

• • •

Reverting to Broadway, when Edgar Allan Poe established his Broadway Journal, he wrote: "Broadway is confessedly the finest street in the first city of the world. Wall street pours its wealth into its broad channel. All the elegance of our continent permeates through it. The most elegant shops in the city line its sides; the finest buildings are found there. Its pavement has been trod by every distinguished man that has visited our continent."

• • •

Some parts of that are still true. But I wonder what Edgar Allan Poe would think of flea circuses, hot dog stands, game parlors, soft drink stands and some of the added features that now turn the dignified Broadway of old into a modern carnival And I wonder what he would think should he encounter some of the present day Broadway wise guys and chisellers—and some of the dames of the crooked street that once was wide.

• • •

Residents of a huge Chelsea district apartment house now do not have to walk to the movies. Starting at seven o'clock each evening, a big sightseeing bus makes half hourly calls to pick up patrons of a Greenwich village theater. The patrons are also returned home at half hour intervals. There is no charge for the service.

• • •

Again the shattering of the illusion that New Yorkers are time harried. Recently, the exterior of the year-begrimed Hippodrome was given a scrubbing with live steam. So many New Yorkers stopped to watch the proceedings that the police had to open up sidewalk room for pedestrians. And steam baths for buildings are no novelties.

© Bell Syndicate.—WNU Service.

BUILDINGS CRUSHED AS ICE CHOKES NIAGARA

Buildings along the lower gorge of the Niagara river were reduced to shambles as great blocks of ice choked the river, slowly encroaching on the banks and rising to 25 feet above normal level. At top are cottages splintered by the resistless ice, and below a boat landing, battered and submerged. (Associated Press Photos)

LOS ANGELES DECLARES 'WAR' ON TRANSIENTS

Declaring that penniless transients will be barred from Los Angeles, Police Chief James E. Davis stationed police at strategic points to turn them back, thereby moving Gov Charles H. Martin, of Oregon, to term the ejection points "bums battlefields" Here is the first victim of the drive, carrying all his possessions in a sack over his shoulder, as he was "deported" by police at Truckee, Calif., near the Nevada line. (Associated Press Photo)

This air view, looking south, shows the progress being made on the huge Tri-borough bridge project in New York. Beginning in Queens borough, on Long Island, the bridge spans Hell Gate south of the railroad bridge to Ward's Island, then crosses little Hell Gate to Randall's Island where, as photo shows, the construction now ends. It will be continued over to the Bronx borough, with an extension across the East river to the borough of Manhattan. (Associated Press Photo)

Scientists to Hold Stop Watch on Sun

Washington.—The National Geographic society announced that it would spend thousands of dollars to hold a stop watch on the sun for 2½ minutes next June to see if the solar system is running on time.

A joint expedition of the society and Georgetown University of Washington will travel half way around the world to Orenburg, USSR, to study a total eclipse June 19.

The pictures will be taken in accurate time calibration and will show whether predictions of the eclipse are correct.

Howard J. Terwilliger
FIRE LIFE AUTOMOBILE
INSURANCE
PHONE 888
ANNEX. SCHOHARIE.

Fair Societies To Meet in Albany

The New York State Association of County Agricultural Fair Societies will meet in Albany Tuesday, February 18, for the 48th annual convention An attractive program has been arranged for along the line of fair management

The round table discussions have always proved of intense interest as the many perplexing problems that arise in the conduct of the fairs are presented for discussion to the delegates with the view of arriving at the best solution of the problem

Among the speakers on the morning and afternoon sessions are as follows: Peter G Ten Eyck state commissioner of agriculture and markets; A. L. Lombard secretary of the Massachusetts Fairs Association; subject, "Have Our Fairs Agricultural"; Judge Oscar W. Eathorn, subject, "Our Neighbors, Massachusetts and Vermont"; George A. Hamid, "Amusements". W H Greenley, secretary of the National Trotting Association; a representative of the New York State Troopers and others.

At noon the delegates will call on Governor Lehman in the executive chamber. The convention will close with a banquet in the evening President of the association, Lewis K. Rockefellow; secretary, G. W. Harrison of Albany.

Po'keepsie-Highland Ferry Still Running

Despite the fact that shipping on the Hudson is virtually at a standstill because of the continued cold weather and heavy ice, the Poughkeepsie-Highland ferry was still keeping up service on Friday.

The ferryboat Brinckerhoff is making regular trips, as nearly on time as possible. Officials say that service will go on until they are forced to quit if conditions become too bad.

The Beacon-Newburgh ferry was still running Friday, under difficulties.

Ain't we the limit! We used the money of our fathers to get into the depression and now we are using the money of our children to get out. What would our fathers say and what will our children say?—Balsam Lake, Wis., Ledger.

Parent-Teacher Associations

P.-T. A. School 8

A very attractive program has been arranged by Mrs. Leroy Wood for Founder's Day at No. 8 school P.-T A This meeting will be held 7.45 Monday evening in room 13. In order to give all fathers an opportunity, as well as mothers to attend this program.

Miss Agnes Scott Smith, teacher from high school, will be the guest speaker, telling about her trip through England which she enjoyed so much last summer. Several musical selections have also been arranged with the customary Founder's Day candlelight service and cutting the have birthday cake. Refreshments will also be served by Mrs. Andrew Hummel and her committee. All parents are urged to attend this outstanding meeting of the new year.

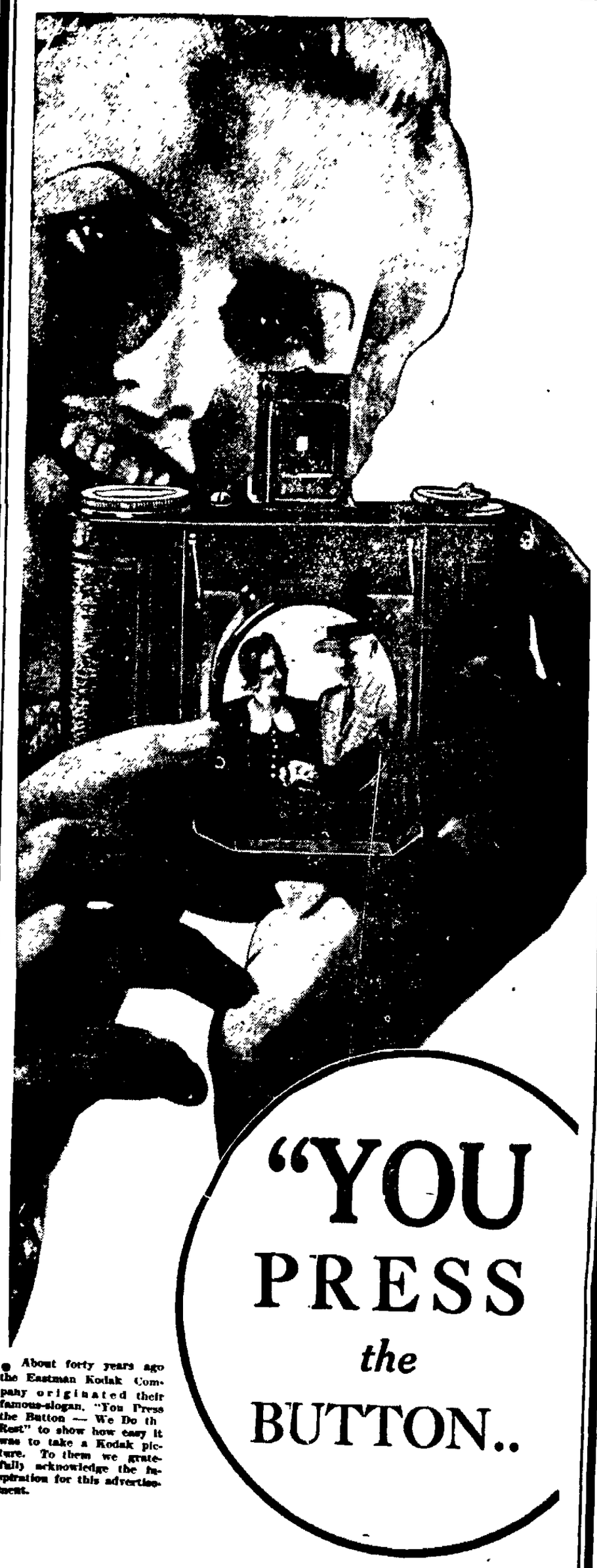

"YOU PRESS the BUTTON..

● About forty years ago the Eastman Kodak Company originated their famous-slogan, "You Press the Button — We Do th Rest" to show how easy it was to take a Kodak picture. To them we gratefully acknowledge the inspiration for this advertisement.

WE DO THE REST!"

NO wasted time when you toss your advertising problems in the Freeman's lap. No wasted effort, no misspent advertising dollars! No grief, no worrying, no uncertainty. From rough idea to finished proof the entire responsibility is ours. You simply "press the button" —we do the rest.

You press the button and our plant begins to move. Layout service, copy suggestions, typography advice are all furnished free. Every facility of our skilled organization — and of the Meyer Both Advertising Service which we buy for you — is yours for the asking, today, tomorrow, next week and all the year.

You press the button — we do the rest! From front office to carrier boy our staff is yours. Geared for service, the Daily Freeman is a modern, completely equipped newspaper, ready at all times to produce advertising that will sell more goods at less cost to you!

ADVERTISE IN

The DAILY FREEMAN

Activities Next Week at Y. M. C. A.

The schedule of events to be held at the Y. M. C. A. during the week of February 9-15 is as follows:

Sunday

9:15 p. m.—Fireside forum. Topic, "On What Does a Successful Marriage Depend?" Discussion leader, the Rev. Russell G. Gaenzle. The discussion is open to the public. Refreshments.

Monday

12.15-1:30 p. m.—Business Men gym.
3:45 p. m.—Sioux Friendly Indian Club meeting.
3:45 p. m.—School No. 6 Gra-Y Club meeting.
6-7 p. m.—Hi-Y gym.
7-7:30 p. m.—Hi-Y swim.
7-8 p. m.—Hi-Indus gym.
7:30 p. m.—Junior Hi-Y Club meeting.
8-8:30 p. m.—Hi-Indus swim.
8, 8:45, 9:30 p. m.—Church Basketball League games.

Tuesday

4-5 p. m.—Student "B" gym.
4:30 p. m.—Friendly Indian Council meeting.
5-5:30 p. m.—Student "B" and "C" swim.
5:30-6:30 p. m.—Business Men gym.
6:30 p. m.—Triangle Club supper meeting.
7 p. m.—Navajo Friendly Indian Club meeting.
8 p. m.—Public Speaking Class.
8-9 p. m.—Senior gym.
9-9:30 p. m.—Senior swim.

Wednesday

4 p. m.—Friendly Indian Basketball League: Sioux vs. Navajos; Mohicans vs. Pontiacs.
6-7 p. m.—Boxing Class.
6:30 p. m.—Friendly Indian Feast and Pow Wow.
7 p. m.—Alpha Hi-Y Club meeting.
7 p. m.—Bowling in the "Y" League: Board of Public Works vs. Fuller No. 1; Faculty vs. Home Seekers.
9 p. m.—Universal Electric vs. Kingston Trust Co; Wonderly Co. vs. Central Hudson No. 1.

Thursday

10 a. m.—Polar Bear Club in the "Y" pool.
6-7 p. m.—Rotary Boys' gym.
7-7:30 p. m.—Rotary Boys' swim.
7-8 p. m.—Hi-Indus gym.
7 p. m.—Bowling in the "Y" League: Freeman vs. Fuller No. 3; Everett & Treadwell vs. Central Hudson No. 2.
7:30 p. m.—Rotary Boys' Club meeting.
8-8:30 p. m.—Hn-Indus swim.
8:30 p. m.—Volley Ball night in the gymnasium.
9 p. m.—Bowling in the "Y" League: Fuller No. 4 vs. Babcock Farms; Fuller No. 2 vs. Wieber and Walter.

Friday

10 a. m.—Sea Gull Club in the "Y" pool.
12:15-1:30 p. m.—Business Men gym.
4 p. m.—Grammar School Basketball League.
5:30-6:30 p. m.—Business Men gym.
7 p. m.—Pontiac Friendly Indian Club meeting.
7 p. m.—John Schwenk Boys' Club meeting.
8-9 p. m.—Senior gym.
9-9:30 p. m.—Senior swim.

Saturday

9-10 a. m.—Student "C" gym.
10-10:30 a. m.—Student "C" swim.
10:30-11:30 a. m.—Student "B" gym.
10:45 p. m.—Mohican Friendly Indian Club meeting.
11:30-12 m.—Student "B" swim.
2 p. m.—Archery class.

THREE KENTUCKY CITIES MARK 150TH ANNIVERSARY

Louisville, Ky. (AP)—Three Kentucky cities—older than the state—will celebrate their 150th anniversary during 1936.

Granted charters in 1786 by an act of the Virginia legislature, Frankfort, Washington and Stamford came into existence six years before Kentucky became a state.

Frankfort, now the state capital, was the smallest of the three, with Washington, now the smallest, the second largest community in the then thinly settled bluegrass region.

SCOTCH PLAID COATS PREDICTED FOR MEN

Chicago (AP)—Well dressed males will blossom out in Scotch plaids this spring and summer, say sartorial experts here.

The plaids, now confined to shorts, will be made up into sport coats later on.

In the matter of belts, suspenders, shoes and wallets, the lowly Florida crocodile is replacing buckskin.

Brazil's Independence

Brazilian independence was proclaimed in 1822, and the country became an empire, its first ruler being Dom Pedro I, a son of the king of Portugal who had been regent of the kingdom of Brazil, and who led the movement for independence. When the republican form of government was adopted in 1889, homage was paid to the liberators by adopting a flag very similar to that of the earliest empire.

Letters to "Dead" Office

A letter sent to the "Dead Letter" office is opened and, if an address is given on the inside of the letter, it is mailed back to the sender. If there is no return address and the letter has nothing of value in it, it is destroyed. If the letter contains something of value a record of it is kept for one year. If no claim is made within one year the article is sold at auction or destroyed.

$ave THEM THE CLASSIFIED PAGES

NUDIST? NO, 'JUST TOLERANT'

Maurice H. Allard is shown on the good ship Fleetwood back in Tampa, Fla., after a cruise of Gulf waters in search of a location for a modern Utopia. Allard denied that he was seeking to found a nudist colony and asserted that he and his little group were "just tolerant." (Associated Press Photo)

CREEK LOCKS.

Creek Locks, Feb. 8.—Henry Neher of Port Ewen was a business caller in this place recently.

Mrs. George Weeks of Bloomington called on Miss Sarah LeFevre, also on Mrs. Martha Weimar on Monday.

Miss Nellie Regan of Kingston paid a brief visit to her home in this village on Saturday.

Mr. and Mrs. Raymond Ackert and son, Kenneth, were guests of the Britton family on Sunday.

Mr. and Mrs. Raymond Ackert and Mrs. Betty Hussman visited friends in Kingston on Sunday.

Mrs. Betty Hussman and Mrs. Jack Hennessy called on Mrs. John Machino on Sunday.

Mr. and Mrs. Edwin LeFevre entertained Mr. and Mrs. Raymond Ackert, Mr. and Mrs. Joseph Kostecki and Mr. and Mrs. Fred Hussman, one evening recently.

The New York Telephone Company removed the old poles and replaced them with new ones.

George Brown has sold his cow.

Mr. and Mrs. Julius Engleken of Bloomington spent Sunday afternoon with Mr. and Mrs. Jacob Weiman. They also called on Miss Sarah LeFevre.

Miss Jessie Utter called on Mrs. Anna Walsh on Monday.

Martin Lynch is confined to his home with a severe cold.

The roads in this vicinity are in splendid condition.

Martin Lynch cleaned the snow on the roof of Moses P. Wallace's home.

Mrs. Raymond Ackert called on Mrs. Jacob Weimar on Tuesday.

Mr. and Mrs. Fred Hussman entertained Mr. and Mrs. Frank Sheeley and Mr. and Mrs. Raymond Ackert on Saturday evening.

Friends and neighbors are sorry to hear of the critical illness of Mrs. Mary Mowie and hope for her speedy recovery.

Mrs. Martha Weimar spent a pleasant Thursday afternoon with Mrs. Anna Engleman.

WOODSTOCK

Woodstock, Feb. 8.—The pastor of Christ Lutheran Church, the Rev. A. Walter Baker, will preach a series of sermons in preparation for the observance of Lent, dealing with everyday problems. The first will be given February 9 on "The Laborer and His Pay". Following this will be "The Sower and his Soil" and "On the Jericho Road". Special Lenten services will begin Ash Wednesday, February 26, and will be continued until Easter.

A round table discussion of "Tolerance" under the leadership of Florence Webster was held in the library on Tuesday. Last year's group proved so successful and popular, with an attendance taken from neighboring districts as well as Woodstock, that it has been decided to hold regular meetings throughout this spring. The subjects will probably be similar to those of last season, probably alternating those of general interest with those of special interest to parents. Some of last year's titles were "Adolescent Standards", "Inheritance and Environment", "Mental Health". The first one of this season, due to this month's uncertain weather, is to be held on March 3. The subject will be announced later.

Since the winter sports activities of the last few weeks definite reservations have been made for hotel facilities and cottages, promising a busy season for Woodstock.

The regular business meeting of the Parent-Teacher Association will be held in the library at 2:30 o'clock on Tuesday.

Mr. and Mrs. Albert Strumza have left to spend the winter in Florida.

A meeting of the Winter Sports Association will be held in Firemen's Hall on Monday evening at 8 o'clock.

The Woodstock Community Players will hold their regular business meeting at Bellwood on Sunday at 8 p. m.

Mid-Winter Camp Meeting.

A good attendance is reported at the mid-winter camp meeting being conducted at the Salvation Army hall. These services are for the public and everyone is cordially invited to attend. The evangelists are Fred and Ruth Fatum of Kingston, graduates of the Practical Bible Training School of Binghamton. Services will continue nightly, except on Monday, until February 16. The hall has been changed into a real summer camp. Saturday night the subject will be "About Face" and Sunday night the evangelist will speak on "The New Deal." Services begin at 8.

A Washington dispatch says that Professor Tugwell, one of the original brain-trusters, has been trying to resign but the President won't let him. That being interpreted, means that the skids are being put under the boy this minute.—Yakima, Wash., Republic.

Marcia Doesn't Weep In Vain—Her Tears Are Under Contract

By ROBBIN COONS

HOLLYWOOD—Marcia Mae Jones aged 11, hopes for a very tearful existence in the films.

Tears mean dollars to golden-curled, gray-eyed Marcia Mae, who has found the "first ten years" the hardest because only now has she been "discovered" for an important role and a contract.

Marcia Mae likes to cry in pictures—and she has abundant opportunity in "These Three"—because of her verbal agreement with her mother, an attractive young matron whom she resembles.

"It's this way," explains Mrs. Margaret Jones. "Marcia gets a dollar of her money each day she works, to spend as she pleases. When she has a crying scene, and does it well, she gets an extra dollar. After this picture I owe her $19 on account!"

Likes Her Name

Marcia Mae, who hopes they won't change her name even if it is Jones, is the daughter of W. M. Jones, Los Angeles newspaper telegraph operator. She made her film debut, "by accident," when she was one year old.

She happened to be at the studio when James Cruze needed an infant to portray Dolores Costello as a baby. Since then her appearances have been intermittent, in bits and small roles.

In the picture Marcia Mae is the dupe of Bonita, "whispering campaigner," who all but wrecks the lives of Miriam Hopkins, Merle Oberon and Joel McCrea. Bonita plays a dyed-to-the-wool minxie, but Marcia Mae is the victim of circumstance and gets enough sympathy to make her role very telling.

A Dreamy Actress

Marcia Mae is a sweet, demure little miss with wide star-struck eyes that hint of a dream world of her own in which play-acting is real and earnest.

When Marcia Mae Jones gets a movie role, she reads it and weeps.

She was the last of 50 little girls to be interviewed, and she was the role. Afterward Samuel Goldwyn signed her on contract, just as he did Bonita Granville, the other little girl of this purified version of "The Children's Hour."

"When Miss Hopkins and Miss Oberon would talk to me—and it meant so much to them—I couldn't help crying. They cried, too, and so did Mother, watching us," she says.

"It's nice to have my own money, to buy presents for Mother and Dad, instead of borrowing from them to buy their presents. And for myself I want a dressing-table for my room, and some day, many years from now, I know, I want a great big house with a big swimming pool of my own. You see, when I go to public pools and want to dive there's always someone in the way——"

ATTRACTIONS PREVIEWED

At The Theatres

Today

Broadway: "Ceiling Zero." The popular co-starring team of James Cagney and Pat O'Brien hitch their wagon to a star in this masterly portrayal of modern commerical aviation and the type of men who fly passengers and mail across the skyway network of the nation. Dramatic, tense, beautifully photographed, the story centers around three war buddies who turn to commercial aviation for both profit and glory. James Cagney plays the irresponsible member of the trio and it isn't until he accidently sends his friend to his death that he straightens himself out and wings his way on a trip that spells certain disaster to the pilot making it. The air scenes are thrilling and the blind flying episodes are gripping in their stark realism. The show proves how far aviation has come in the past few years through scientific advancement and it also shows that the surface has just been scratched in the efforts of man to fight the elements. Others in the cast include Stuart Erwin, June Travis, Edward Gargan, Pat West, Henry Wadsworth, James Bush and Jayne Manners. Much of the production's success was due to the direction of Howard Hawks. Exciting entertainment with a tear jerker ending.

Kingston: "Riffraff" Jean Harlow, who many consider a stream lined edition of Mae West, is right at home in her latest hit picture for its locale is the sea and the coast of southern California, and Miss Harlow seems to do her best work with the sea as a background. In this story, she plays the role of a water front angel in a fishing village. She marries a bully and a braggart of a man and most of her time is spent in trying to reform him. Spencer Tracey gives his usual flawless performance in the other starring role as a tuna ship skipper. Miss Harlow and Mr. Tracy make an odd but satisfactory team and both prove their acting genius during the run of the film. The show is filled with grim humor, realism and occasionally branches off into a mild study in present day economic problems. The picture was directed by J. Walter Ruben, and Una Merkel, Joseph Calleia, Mickey Rooney, J. Farrell Mac Donald, Paul Hurst, Vince Barnett and Judith Wood are featured. Adult entertainment with Miss Harlow in one of her most sentimental characterizations.

Orpheum: Same.

Orpheum: "Waterfront Lady" and "Fighting Shadows". Double fatures continue at the Orpheum with Ann Rutherford having a tough time of it in the first offering as a woman of the waterfront. "Fighting Shadows" is one of Tim McCoy's latest struggle dramas of the western plains and Mr. McCoy battles it out with desperados and wins the girl as his just reward.

Tomorrow

Broadway: Same.

Kingston: Same.

Orpheum: "Suicide Squad." Excitement runs high in this fire squad tale that moves briskly through flame and water with Norman Foster and Joyce Compton in the leading roles. "Fighting Marines," the serial offering, also blazes along with another death defying chapter and the program is rounded out with a newsreel, cartoon and comedy.

CREEK LOCKS SCHOOL GRADES ATTENDANCE FOR JANUARY

Perfect attendance in January at the Creek Locks School was as follows: Marie Lynch, Helen Lynch, Mary Swarthout, Beatrice Williams, Richard Coutant, George Sagar, Walter Swarthout, William Swarthout, Victor Tresvik.

The following pupils had averages of 85 per cent, or above in January examinations: First and second grades—Mary Swarthout, Thomas Welch, Dolores Coutant, Marie Hugle, Charles Schaffer. Third grade—George Sagar, Beatrice Williams. Fourth grade—William Viano, Ralph Mowle, Paul Tresvik. Sixth grade—Walter Swarthout, Robert Racicot, Edna Tresvik, Georgia Cross. Eighth grade—Arnold Shultis, William Brown, Ernest Grafe, Anne Tresvik, Florence Morton, Virginia Coutant.

APPRECIATED MR. LOUGHRAN'S ILLUSTRATED LECTURE

The Triangle Club of the Y. M. C. A., which held its usual meeting at the "Y" Tuesday, extended its sincerest thanks to James P. Loughran, county superintendent of highways, for unusually interesting motion pictures and lecture.

Mr. Loughran outlined his trip with camera throughout the United States and the problems of local snow removal were also interestingly portrayed.

The Golden Jubilee celebration of the National Republican Club's Lincoln Dinner will be held in the Grand Ballroom of the Waldorf-Astoria, the evening of February 12 at 7:30.

CARD PARTY
MONDAY, FEB. 10
MANNERCHOR HALL
The Ladies' Auxiliary.
8:15. 35c

EVERY SATURDAY NIGHT
AT DUDE'S INN,
KINGSTON POINT
King Tut and his Band.
Unique Entertainment.
Beer and Hot Dogs 5c

SATURDAY NIGHT SPECIAL
ROAST PORK, BAKED BEANS, POTATO SALAD and a 12 oz. GLASS OF BEER..... 15c
We cater to your wants with only the choicest.
Nothing better anywhere.
We charge no more than you would perchance pay for lesser quality.
We are never in dispute with customers.
We please the most fastidious.
We will satisfy you.
Your patronage is an expression of your confidence which we appreciate.
Music for Dancing.
SPINNY'S
PORT EWEN.

???? Why Go To New York ???
HEAR NEW YORK'S FAVORITE SAXOPHONIST
Jack Linton And His Orchestra
"MUSIC FOR THOSE WHO KNOW"
IMPROMPTU MUSICAL FLOOR SHOW BY "JACK" AND HIS BOYS AT
Clinton Ford Pavilion
"ULSTER COUNTY'S SMART SPOT"
Best Food, Wines, Liquors — Popular Prices.
ROSENDALE, N. Y.
ROUTE 32. PHONE 33.

TEL. 324 ORPHEUM THEATRE
3 SHOWS DAILY 2, 6:45 & 9 | SUNDAY and HOLIDAY CONTINUOUS SHOW STARTS AT 1:30
Children Anytime ..... 10c | Matinee All Seats... 15c | Evenings All Seats.... 25c
2 FEATURES—LAST TIMES TODAY—FIRST SHOWING IN TOWN
Ann Rutherford in WATERFRONT LADY
with Frank Albertson, J. Farrell MacDonald, Barbara Pepper, Grant Withers, Charles C. Wilson, Purnell Pratt
TIM McCOY in "FIGHTING SHADOKS"
SUNDAY ONLY
First Showing in Town
NORMAN FOSTER
JOYCE COMPTON
SUICIDE SQUADRON
NEWS—SPORT COMEDY. CARTOON "FIGHTING MARINES"

Broadway
BROADWAY. "HOUSE OF HITS" PHONE 1613.
FEATURE PICTURES SHOWN TWICE IN AFTERNOON 1:30 & 8:30—EVES. 7 & 9—CONTINUOUS SAT., SUN., HOL. SUNDAY PERFORMANCES START AT 2 P. M.
STARTS TODAY
Direct from the Strand Theatre, New York City
FROM THE THRILLER THAT MADE BROADWAY SAY ITS PRAYERS
CEILING ZERO
JAMES CAGNEY PAT O'BRIEN
"Hits from Heaven"
a practically flawless picture
ALSO
MICKEY MOUSE COLOR CARTOON
"MICKEY MOUSE'S BRIGADE"
COMING — Jeanette MacDonald, Nelson Eddy in "Rose Marie"
PRICES
MATINEE—Orchestra and Balcony.....35c Logs.....40c
EVENINGS—Orchestra and Logs.....40c Balcony.....35c
EARLY BIRD PRICES Mon. to Thurs., to 7:15 (Except Hol.) 25c
CHILDREN—Any Time 10c
LODGE SEATS—All Times 40c

Kingston
WALL STREET. PHONE 271
Feature Pictures Shown Twice in Afternoon—1:30 & 8:30 Evenings, 7 & 9; Continuous Saturdays, Sundays, Holidays
STARTS TODAY
SHE MAY NOT BE "A LADY"
but she's all woman from the heart out!
She was just a beauty from Shantytown, but she knew how to get places!
Wait till you see her new "BROWNETTE" hair. It's gorgeous!
Jean HARLOW
RIFF RAFF
SPENCER TRACY
UNA MERKEL
JOSEPH CALLEIA
A Metro-Goldwyn-Mayer Picture
COMING — JOE PENNER in "Collegiate"
PRICES
MATS, All Seats.....35c EVES., 1st 12 Rows.....35c
Balance Orch.....40c Children, All Times.....10c
Early Bird Prices Mon., Thurs., Fri. Only. All Seats until 7:15 .....25c

Fashions and Household Hints for Women

A Frock Of Light Wool Defies Ocean Breezes

Designed for sailing down to Bermuda, this slate blue frock is fashioned of light weight wool. A reversible jacket of pink and blue plaid accompanies it for contrast.

Fabrics That Don't Shrink Or Fade Guaranteed By New Label System

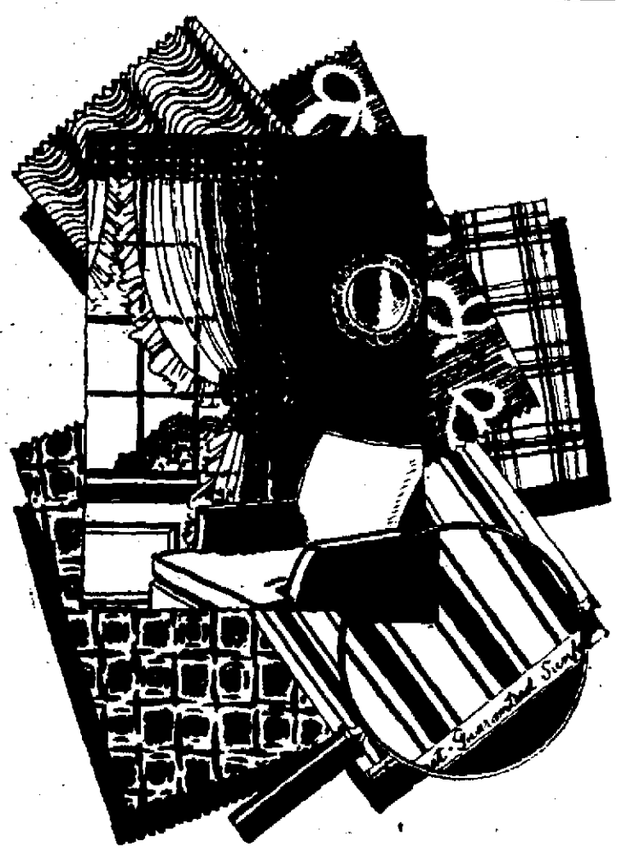

Color fastness and washability mark the new materials.

By MARGERY TAYLOR

(Copyright, 1936, by McCall's Magazine For The Freeman)

At last the guesswork has disappeared from buying fabrics for the household. After years of trusting to luck that colors were fast, that shrinkage would be limited, that moths wouldn't mistake the new chair cover for a Thanksgiving feast, the purchaser finds protection being offered in the form of labels and newly processed fabrics.

This year slipcovers that fade and don't fit after washing will be incurable. Curtains which shrink inches and desert the windowsill after washing, will be taboo. Draperies which return from the laundry a faded memory of their erstwhile brightness will mean a black mark for the woman who bought them.

Already 24 American fabric manufacturers are offering cotton and linen fabrics with guarantees against shrinkage.

An increasing number of mohair fabrics carry mothproof guarantees. Most of these guarantees are for five years and are available on mohair upholstery fabrics bought by the yard, as well as on upholstered furniture. One rug pad carries an insured guarantee against moth damage—an important feature for the protection of fine rugs.

Labels now cover washability and color fastness. Even sheets and blankets have joined the consumer movement toward grade labeling. When you buy a blanket, the label will tell you just how warm it is. When you buy a sheet, the same specifications are available to you as to government purchasing agents. Such points as tensile strength, thread count, weight and sizing are important in purchasing a sheet.

Fabric buyers are demanding more information, better quality, better service. Manufacturers are complying.

China Repair

If you break some precious piece of china, do not despair, for it can be mended. Apply a thin coat of white-lead paste to each broken edge and press them together. Put the piece away for as long as you can do without it—a month at least and if possible a year—and after 6 or 8 months it can be washed. After a year it will stand good hot water.

Sombre Fashions Appear in London As Nation Mourns

London (AP).—Sombre black has swept into London fashions, both for women and men, as the city mourns King George's death.

Black materials, rather than drastic changes in design, will mark women's dress fashions.

For men, black ties and hats will distinguish daytime apparel, with silk top hats to carry a two-inch mourning band. Dinner jackets will replace tails and white ties at some formal functions. Members of the court circle will wear full evening dress with black waistcoats.

King Wears Black Band

King Edward himself, when he wears a silk hat, will have it fitted with a three and one-half inch black band.

Black or gray-black ensembles are expected to provide a dominant note in the new spring styles for women.

Fashionable London milliners are swamped with orders for black hats, black veils for older women, black stockings, gloves and scarfs. In some cases the colorful trimmings on new model hats have been removed. Most hats will be small, unobtrusive in design.

Packages Are Black

Formal evening dress will have higher necklines and full or three-quarter length sleeves.

Evening coats will be of black velvet, heavy crepe de chine or satin.

Beauty parlors are displaying scents, lotions and smelling salts in black bottles. Black ornaments are featured for evening coiffures.

Linen Closet

Lucky is the housewife who has a specially built linen closet. The exhibition house at the National Home Show held recently in Baltimore had such a closet that was designed for the linen needs of the household. Bed linens, towels of all kinds and dining room linen had a particular place where properly identified ribbon bindings made it a simple matter to choose a sheet for a single bed or a full size banquet cloth without opening out a dozen wrong articles.

Call The Plumber

Changing a washer on the kitchen sink or using a bent hairpin to clean out a clogged lavatory drain is about as far as the amateur plumber should go. Any job that requires installation or changing of piping should be done by a professional; proper trapping and venting are essential to health, so no chances should be taken.

Upholstered Effects For Shoes

(AP)—Upholstered effects are something new in shoe fashions. They appear in the high standing tongues of kid shoes, which have squares and triangles upholstered so that they rise above the rest of the leather.

Smart Coat Collars

Paris (AP)—The smartest coat collars are small and stand high against the back of the neck. The line harmonizes with that of this season's hats, which is generally higher in the back than in front.

Consult the local weather man for first-hand data on weather. The 10-year average date of the last killing frost gives you an even chance for early crops of the tenderest vegetables.

MENUS OF THE DAY

By MRS. ALEXANDER GEORGE

Six For Supper
(An Informal Sunday Night)
Chicken And Mushroom Escallop
Preserved Spiced Apricots
Big Green Salad — French Dressing
Hot Biscuits — Plum Jam
Olives — Pickles
Chocolate Ice Box Cake — Coffee

Chicken And Mushroom Escallop

1½ cups diced chicken, cooked
1 cup cooked mushrooms
4 tablespoons butter or chicken fat
6 tablespoons flour
½ teaspoon salt
½ teaspoon paprika
3 cups milk
2 hard cooked eggs, diced
½ cup diced cooked celery
2 tablespoons chopped pimientos

Melt butter and add flour. Add milk and cook until thick sauce forms. Stir constantly. Add rest of ingredients and pour into buttered, shallow baking dish. Bake 30 minutes in moderate oven. Serve in dish in which baked. Salmon, tuna or veal can replace chicken if desired.

Preserved Spiced Apricots

12 apricot halves
4 tablespoons fat
1 cup brown sugar
½ cup water
½ cup vinegar
1 teaspoon cinnamon
¼ teaspoon cloves

Melt fat in frying pan. Add and brown apricots. Add rest of ingredients and simmer about 30 minutes or until the apricots are well glazed and very tender.

Chocolate Ice Box Cake

4 one-inch layer cake sheet
¼ pound sweet chocolate
¼ cup confectioner's sugar
2 tablespoons boiling water
1 teaspoon vanilla
4 egg yolks
4 egg whites
1 cup whipped cream
½ cup shredded toasted almonds

Have cake sliced the size of the loaf you need to hold this cake. Place waxed paper in bottom and sides of pan. Add sponge cake. Melt chocolate in double boiler, add sugar, water and yolks. Blend 2 minutes. Fold in whites. Cover sponge cake with chocolate mixture, fill pan, alternating sponge cake and chocolate. Top and top layer should be cake. Chill 12 hours or longer. Spread with whipped cream and sprinkle with almonds.

FOR THE WELL DRESSED

Among new styles modeled at a Chicago style show were these attractive creations. At left Jerry Wickert wears a Chinese dinner gown of Fuchow lace in pigeon blood red, and right, Elaine Lawrence shows the latest in a debutante's evening dress, warped taffeta in chrysanthemum-patterned red and black. Note the coolie hat on Miss Wickert. (Associated Press Photos)

A FLAGSTONE WALK WILL ADD BEAUTY TO YOUR GARDEN

The many uses of flagging have brought this material back into high favor. What more lovely than a flagstone walk in a garden? The informality of the separate stones with grass or moss or sedum growing up between just suits our American scene. Such walks may be laid directly on the earth. Although frost may move them slightly, they can be replaced easily.

When used for terraces where the stones are set close together, they will get quite uneven if laid directly on the earth and the unevenness will be a nuisance when one tries to set a chair down. One other method is to lay a slab of concrete on which the stones are bedded and score out channels between the stones to form pockets for earth where grass or other herbs may root. These slots should have sloping sides to relieve frost pressure, and should be deep enough to allow the roots plenty of space. In real hot weather the terrace should be watered frequently to keep the grass from burning.

A more practical method of laying and a less expensive one, is to lay the stones in concrete with mortar joints. This has the advantage of offering less chance of chairs and tables being set on an uneven keel.

Modernization Credit funds insured by the Federal Housing Administration may be used to lay these walks.

BUILD WINDOW BOXES BEFORE SPRING ARRIVES

Many garden tasks can be done in the basement. Making or repairing window boxes is one of them and you will be thankful for your foresight when busy spring planting comes. A convenient size window box is 3½ feet long, 8 inches deep and 10 inches wide, and if constructed of cypress wood it will last many years. Bore ½-inch holes in the bottom, 6 inches apart, for drainage, and cover them with broken pieces of pottery.

Petunias are excellent window box subjects because of their long blooming habit. The new nasturtiums are also good, as are violas, Zanzibar balsam and tuberous rooted begonias. Use rich soil and fortify it occasionally with applications of plant food; it should have considerable humus in it to conserve moisture.

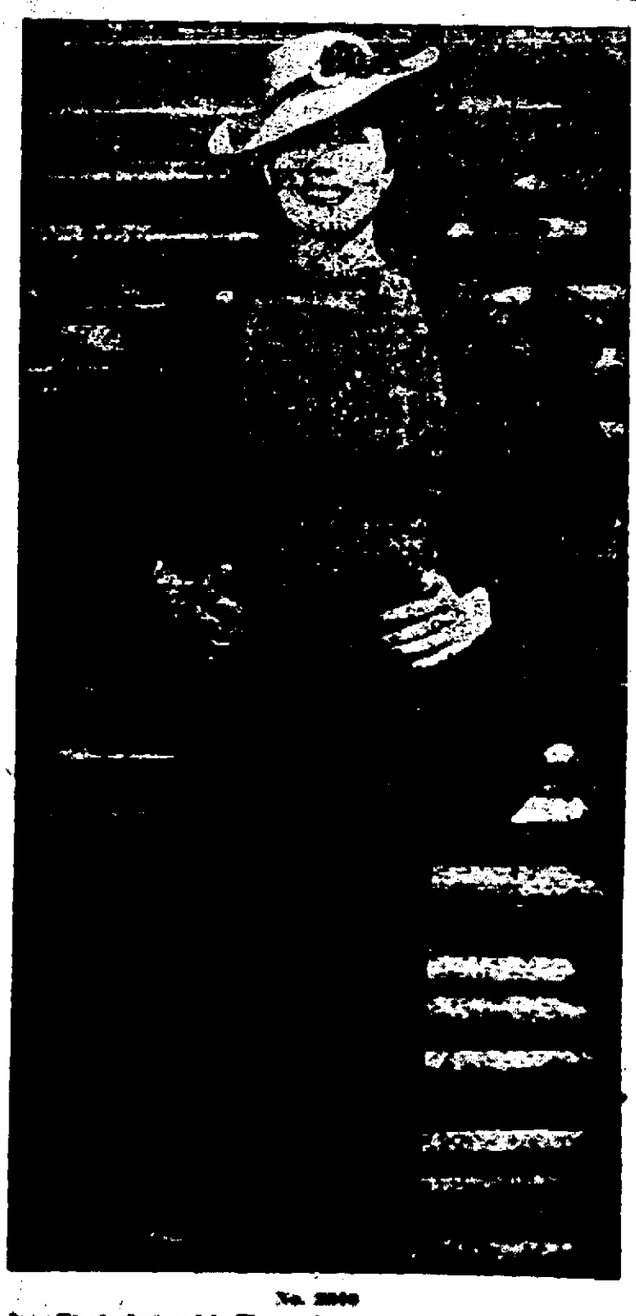

No. 2000

June Travis, featured in Warner Bros. production of "Ceiling Zero" is shown here wearing a stunning cape ensemble, which will be very popular this season. The cape and skirt are knitted of Bryelon tweed and the dainty blouse uses French peplum for contrast. Send for the directions to make this chic model to Editor Woman's Page, Kingston Daily Freeman, Kingston, N. Y., enclosing a stamped self-addressed envelope.

MODES OF THE MOMENT

These new dinner suits for semi-formal occasions are creating quite a furor among well dressed women who delight in wearing something smartly different and individual. This tailored theme finds great favor for dressy affairs, being adaptable to cocktail hours, dinner, theatre and night club wear. Contrasting top styling with long black skirt and an accompanying brief jacket which contrasts or matches the skirt is the favorite formula.

One such model uses white Chantilly lace for the dress top, joined to a black bengaline skirt and the jacket is also black. Another model of black crepe is effectively trimmed in white pique. The tiny jackets which accompany these models are very fitted. Definite "tuxedo" styling is followed with mannish lapels, boyish collars, tailored bows and tucked or button-trimmed white fronts to simulate a man's dinner suit.

The two-piece costume sketched above shows a smart black and white combination. The shirtwaist top of tucked white chiffon is attached to a long, slender skirt of black crepe to form the one-piece gown. Its brief three-button jacket uses white bengaline and provides charming contrast with the black skirt. It has long sleeves, wide revers and fits the body snugly.

Cutwork for Linens You Treasure

Household Arts by Alice Brooks

Pillows, Scarfs and Sets Quickly Adorned

PATTERN 5524

Cutwork—how you'll enjoy the rich patterning of this basket design, and its durable qualities, as well. And what better way to adorn your treasured linens than with this easy form of embroidery! It's easy to do—just buttonhole stitch—sweeping lines and no bars! Think what a stunning sheet and pillow case set you can make with this—what effective scarfs and towels! And plenty of opportunity for color, too, if you prefer it to monotone effect.

To obtain this pattern send 10 cents in stamps or coin (coin preferred) to the Kingston Daily Freeman Household Arts Dept., 259 W. 14th street, New York, N. Y.

Flaming Velvet Petunia Is A Blood-Red Sparkler

Flaming Velvet Petunia

A scarlet sheen more delicate than any royal robe identifies the new petunia Flaming Velvet. Entered by a Dutch grower of international fame, this outstanding new creation for 1936 was awarded the gold medal by the All-America committee as the best new flower of the year.

It is rich and brilliant, with a velvety blood red or crimson color, and is as easily grown by the amateur as the ordinary run of the mill petunia which flowers so freely from early summer until frost. As to type and uniformity there is nothing more to be wanted.

Now Flaming Velvet like you would any other petunia, starting it early indoors in a flat if you want the best and earliest bloom. The seed is scarce this year, so you will have to get your order in early, but next year it is hoped there will be sufficient stock for everyone.

Few garden flowers are as valuable as petunias. Their color range is perhaps wider than any other, and their adaptability to almost any type of soil is amazing. Like most plants, they like a fairly rich, well drained and continuously moistened bed. The size of seeds is exceedingly minute, and expensive as the ounce rate goes, but a packet or two will go a long way toward a full season of bloom if you sow thinly. It is a good idea to mix seed with a little sand in order to sow it thin enough.

Pulverize the soil before seeding. This will give the tiny seeds a chance to come in contact with as much nourishment as possible at the start, and they will germinate quickly. Seed should be sown on the surface and firmly pressed into the soil so as to prevent washing or blowing away.

The sparkling color of Flaming Velvet should make it particularly valuable to accent a bed or corner, as it fairly shouts for attention. Like many other varieties of this ambitious race, it is best placed where it can spread and mingle into a flaming mass of color. Do not plant it with straight, stiff-outlined subjects like the shasta. It should be an excellent window box subject, but you will have to choose companions with care to harmonize with its bold color.

Conner Buys Latest Type Funeral Coach

W. N. Conner, of the W. N. Conner Funeral Home at 296 Fair street, has added to his funeral equipment one of the latest types of Henney Funeral Coaches. The car was delivered Friday by A. Donald Deane of West Coxsackie, who has the agency in this territory for this modern line of equipment.

The car is one of the most modern and up-to-date types designed to fulfill a definite need of modern funeral services. It is known as the Arrowline Elecdraulic Nu-3-Way side servicing coach or hearse. The name is derived from the fact that the coach may be loaded from the rear or from either side, a convenience which adds to ease in both loading and in the unloading where limited space is available. Incorporated in the fittings and equipment is every phase of modern beauty, luxury and good taste and the coach is the latest word in production from the Henney Motor Company of Freeport, Ill., a concern which specializes in funeral and ambulance equipment.

The coach is mounted on a chassis equipped with a Pierce-Arrow motor of 140 horse-power. The coach has a wheelbase of 162½ inches and weighs a total of 6440 pounds. The body is in a deep blue-black finish and is fitted throughout with shatterproof glass. Interior finish is in a deep blue and the casket carriage may be swung outward on either side or the rear door may be used. By a very clever patented device the carriage is locked in position and cannot be moved until the front seat is moved forward after a catch is released. The carriage then swings either backward or outward permitting bearers to have ample free space for removing the casket. At each side of the coach are removable flower trays fully upholstered, as is the interior. The carriage mechanism is so carefully balanced that it may be operated with one hand and practically no exertion.

With the addition of this new funeral coach Mr. Conner has one of the most modernly equipped funeral homes in this section of the state.

In connection with the Conner Funeral Home is also conducted a modern ambulance service available at all hours of the day or night. About a year ago Mr. Conner purchased one of the latest types of ambulances, equipped with all the necessities and conveniences for that business.

WILL VISIT ST. JOSEPH'S HOLY NAME SOCIETY

Sunday evening at 7:15 o'clock 30 members of the Study Club of St. Francis Xavier's Holy Name Society of New York city will visit the members of St. Joseph's Holy Name Society at St. Joseph's School Hall here. The New York delegation are men who were under the pastorate of Father Manning prior to his coming to Kingston. The hour of 7:15 has been set in order that the visitors may be able to return to their homes in New York at an early hour.

Accompanying the New York delegation will be their spiritual director, the Rev. Joseph N. Moody, Ph. D., who is a professor at New Rochelle and Cathedral Colleges. The guests will put on an entertainment program for the men of St. Joseph's and a rare treat is promised. Following the meeting refreshments will be served.

LOCAL LAW NO. 1, OF YEAR 1936

Known as Local Law No. 15 of City of Kingston

A LOCAL LAW TO AMEND LOCAL LAW NO. 15 OF THE CITY OF KINGSTON, PERMITTING DELINQUENT TAXPAYERS TO REDEEM PROPERTIES SOLD AT TAX SALE BY INSTALLMENT PAYMENTS

BE IT ENACTED, by the Common Council of the City of Kingston, as follows:

Section 1. The City Treasurer is hereby authorized and empowered to receive payments from any delinquent owner for the purpose of redeeming real property from tax sale certificate, or certificates, in installments of one dollar, or more, and to issue his receipt therefor in such form as said City Treasurer deems appropriate.

Section 2. All moneys collected in pursuance of section 1 hereof, shall be deposited by the City Treasurer in a bank of the City of Kingston, N. Y., in a fund separate and apart from all other City funds, and an accurate account shall be kept of all moneys collected from each individual delinquent owner.

Section 3. All money paid as aforesaid is to remain the property of the individual delinquent owner, paying the same, until a sufficient amount has been paid by the individual delinquent owner to redeem said individual owner's property from the tax sale certificate, at which time the said money is to immediately become the property of the City of Kingston, N. Y., and the City Treasurer shall immediately cancel the tax sale certificate.

Section 4. In the event that sufficient moneys to redeem are not accumulated on behalf of any individual delinquent owner, within the date when a tax deed may be issued, the amount of money, so accumulated, on behalf of the said individual delinquent owner, shall be refunded by the City Treasurer, but no money paid by any individual delinquent owner shall be refunded by the City Treasurer before the date when a tax deed may be issued.

Section 5. Any delinquent owner of real property, who shall avail himself of the provisions of this law, shall not receive any interest, or credit for interest, on any money paid to the City Treasurer.

Section 6. This Local Law, as amended, shall become effective immediately, and be apply to the redemption of all properties from tax sale certificate or certificates, issued at tax sales prior to its passage.

STATE OF NEW YORK SUPREME COURT: ULSTER COUNTY—ESTHER STAPLETON DUNNIGAN, Plaintiff, vs. EDWARD R. DUNNIGAN, Defendant.

ACTION TO ANNUL A MARRIAGE

TO THE ABOVE NAMED DEFENDANT:

YOU ARE HEREBY SUMMONED to answer the complaint in this action, and to serve a copy of your answer, or if the complaint is not served with this Summons, to serve a notice of appearance, on the plaintiff's attorney within twenty days after the service of this summons, exclusive of the day of service. In case of your failure to appear or answer, judgment will be taken against you by default for the relief demanded in the complaint.

Trial to be held in the County of Ulster.

Dated, September 14th, 1935.

MEYER C. SOLOMON
Attorney for Plaintiff
Office and P. O. Address
200 Fifth Avenue
New York City, N. Y.

TO EDWARD R. DUNNIGAN:

The foregoing summons is served upon you by publication pursuant to an order of the Hon. Harry E. Schirick, a Justice of the Supreme Court of the State of New York, dated the 6th day of January, 1936, and filed with the complaint in the office of the clerk of the County of Ulster, at Kingston, New York.

Dated, January 10th, 1936.

MEYER C. SOLOMON
Attorney for Plaintiff
Office and P. O. Address
200 Fifth Avenue
New York City, N. Y.

MARIAN MARTIN FROCK EASY TO MAKE —ASSURES "LEAP YEAR" SUCCESS!

PATTERN 9696

Gay in color—bright with the latest fashion tricks is pattern 9696—a frock that's headed straight for success almost before Leap Year's fully launched! Every fashion-wise person from 15 on will want to be the first to sponsor the bodice with "sunburst" tucks and fly-away sleeves of easy raglan cut—a happy combination with the flaring gored skirt! And a prettier flare hasn't been noted in skirts for many a day! Is it easy to make? Definitely so, for the accompanying Marian Martin Sew Chart (really an illustrated sewing lesson) will show you this is even easier to make than it seems. It's a grand "stand-by" in novelty embroidered cotton, or a "dress-up" style in printed crepe or silk.

Pattern 9696 may be ordered only in sizes 12, 14, 16, 18, 20, 30, 32, 34, 36, 38, 40 and 42. Size 16 requires 3½ yards 39 inch fabric.

Send fifteen cents in coins or stamps (coins preferred) for each Marian Martin pattern. Be sure to write plainly your name, address, the style number and size of each pattern.

Send for our new spring pattern book, and take the guesswork out of planning and making your new clothes! Its many smart, practical designs will show you new ways to look your charming best, new ways to use the latest spring fabrics, new ways to stretch your budget. Special flattering designs for stout figures. Patterns for the whole family. Price of book fifteen cents. Book and pattern together, twenty-five cents.

Send your order to Kingston Daily Freeman Pattern Department, 232 W. 18th street, New York, N. Y.

Willow Meeting.

Willow, Feb. 8.—The "Willing Workers' Society" of the Willow M. E. Church met Wednesday at 2 p. m., at the home of Mrs. Elmer Wilbur. The afternoon was spent in sewing in anticipation of the annual lawn party held each summer at the residence of Mr. and Mrs. Charles T. Mac Kenzie at "Fern Brook." At 5 p. m., Mrs. Wilber invited the ladies to the dining room where they beheld a beautifully decorated table filled with goodies. The guests of honor for this occasion were three neighbors whose birthdays occurred during this present week, Mrs. John Martin, Mrs. Max Georgi and Mrs. Ray Ford. There was a birthday cake for each of the honor guests artistically decorated and marked with the dates of their birthdays. Mrs. Wilber was assisted in entertaining by her daughter, Miss Ethelyn Wilber. Those present were Mrs. Mary Hasbrouck and daughter, Mrs. Walter Jessup; Mrs. John Martin and daughters, Miss Ella Martin and Miss Nellie Martin; Mrs. Ray Ford and her mother, Mrs. De Vall; Mrs. Max Georgi, Mrs. Harry Kutzschbach, Miss Mary C. Hillman, Mrs. Clarence Wolven, Mrs. Gertrude Hoyt, Mrs. Fred Keller, Mrs. Hoyt and Mrs. Charles T. MacKenzie. The next meeting will be held with Mrs. Max Georgi on Wednesday, February 19, to which we invite all our neighbors.

UNION CENTER.

Union Center, Feb. 8.—At a very interesting meeting of the Ladies' Aid Society held at the home of Mrs. A. V. Schoonmaker on Wednesday afternoon, it was voted to hold a card party in the school house on Friday evening, February 21. There was a large attendance of members with several visitors.

Mr. and Mrs. Fred Eckert and daughter, Dorothy, were guests of Mr. and Mrs. Bert Tyler on Tuesday evening. The evening was spent playing cards. Mrs. Eckert and Mrs. Tyler won the honors.

Mrs. A. Mearn of Tillson called on friends in this place Wednesday afternoon.

The Willing Workers class of the Sunday School held a meeting in the chapel on Thursday evening. The anniversary banquet will be held on February 28.

Communion at St. Joseph's

Regular Communion Sunday for the members of the Holy Name Society of St. Joseph's parish will be observed at the 8 o'clock Mass. All members are asked to attend this service Sunday.

Home Institute

A "MIXER" FOR YOUR PARTY

LET GUESTS FIGURE OUT WHO THEY ARE!

Dot was a little worried about her party, because she was having quite a number of people who didn't know each other. But she needn't have worried. Her "ice-breaker" idea, which she called "Who am I?" worked like magic.

As each guest arrived, she pinned on their backs the name of some famous man or woman of the past or present. Then the guest was entitled to ask one question of each person present, such as "Am I living or dead?" "Did I live in ancient or modern times?" "Am I an American or a foreigner?"

And of course when innocent little Amy asked that last question, and they answered her, "Oh, you're a little of both," it didn't help much toward discovering that she was Lady Astor!

Bashful Dan asked "Am I married or single?" and was simply mortified to know that he had six wives, and had caused the death of several. He tried to peek over his shoulder, in his alarm, and thus read the dreadful title on his back, but it didn't work. Dot had been careful to remove all mirrors from the room, so there would be no tricks!

Huge Fred asked point blank, "For what am I famous?" and was told "For your size." Then he kept guessing around among the giants of history, and never did think of Tom Thumb!

Dot had thought of a lot of good ones, including Caesar, Jenny Lind, Trotsky, Madame Pompadour, Nero, Clark Gable, Hiawatha, Harriet Beecher Stowe.

Next time you have a party, spring a nifty new game on the crowd. Plenty of good ideas like this in our 48-page illustrated Home Institute booklet. Good Parties. Ideas for games, for decorating the house. Suggestions for menus, happy thoughts for "special occasion" parties, showers, birthdays, and so on. More fun and less fuss for you, once you have this booklet to fall back on!

To order your copy, use coupon.

Kingston Daily Freeman Home Institute, 109 W. 19 St., New York, N.Y.

Enclosed find 15 cents for booklet

GOOD PARTIES

Name .....

(Please print name and address plainly)

Street .....

City and State .....

The Public Pulse

Letters from readers will not be published in this column unless name and address is signed. The Freeman reserves the right to reject any letter considered in bad taste or offensive in nature. Letters should be brief.

The Word "Message."

Rosendale, Feb. 6, 1936.

Editor Kingston Daily Freeman:

The writer not being a resident of the city, and knowing nothing whatever in regard to the difficulties surrounding the Kingston High School problem, thought perhaps it was his duty to offer the authorities, who know all about it, some suggestions and wholesome advice, but found on consulting The Freeman that this matter had been fully covered by another rural patriot.

Turning his attention to the recent jury trials in the municipal court, not having heard a word of the evidence; and therefore profoundly ignorant concerning the facts, he then thought it might be well to correct the jury, and straitly admonish them in regard to their duties under our somewhat dilapidated constitution. This also he found to his chagrin had already been thoroughly attended to by those much better qualified than himself.

However there remains another grave matter upon which if possible he is still more ignorant. Not long ago a notice was published stating that a clergyman who was expected to be at a certain meeting, could not be present, but that another clergyman would bring the message. The question is, from whence and from whom was this message to be brought?

Now the writer's natural gullibility is such that he is often led to false conclusions, especially in matters of theology; and sometimes becoming confused scarcely knows where he is at, therefore an answer to this question would be most gratefully received, the more so inasmuch as he himself without being conscious of it, once saw one who perhaps might have been a messenger. This happened under the following circumstances. Many, many years ago shortly after the close of the Civil War when a great deal of prejudice still existed against the colored race, the writer attended services at a church situated in a little village in the state of South Carolina.

The preacher was a venerable old man whose bowed frame and long white beard reminded one of those pictures of saints and prophets by which his childhood had been so greatly edified. He was a very ignorant old man indeed, and frankly told the congregation that he had always been poor, that he had never been taught to read or write, but that others had read the Scriptures to him, that God had blessed and called him, and that his evangel was to all men.

This doctrine appeared a little strange at the time, for not long before a clergyman had announced from this very same pulpit that if he thought he had a drop of negro blood in his veins he would have it out if he bled to death. At first the old man spoke calmly of God's love for all that he had made, and said if one truly loved his father in heaven that he would also love his fellowmen. He took his text from the xxxi chapter and iii verse of the Prophet Jeremiah, and then the old hero exalted and raised above himself, poured forth such a flood of eloquence that after an interval of more than seventy years the writer can recall almost every word of the sermon. Long afterward he again saw this man as he emerged from the water saturated and dripping, his long beard matted with slime and mud, but his old face glorified and shining as he bore in his arms a negro child, for whom he had risked his life, to save from drowning. The writer was very young and impressionable then, and really thought that in this poor ignorant old man he had seen, not a messenger but a true disciple of Christ.

ALAN MACKENZIE.

J. P. Morgan 'Wrong'

Mrs. Wilbur Fribley of Chicago, president of the Housewives' League of America, sharply disagreed with J. P. Morgan's definition of a leisure class as "any family who can afford a maid." She said Morgan's idea is a relic of the "hoopskirt age." (Associated Press Photo)

Stage Set for U. P. A. Exposition

Today final touches were added to the program for the Food and Progress Show in the Municipal Auditorium all next week, starting Monday, February 10, and lasting through Saturday, the 15th.

The floor plan for booths, etc., is ready for the workmen to start construction work and mechanics will be busy from now until the big doors swing open to admit what is expected to be a record attendance for an affair of the kind ever held in the beautiful and spacious building.

The members of the U. P. A., sponsors of the show, have not overlooked one iota concerning the pleasure of those whom they are to welcome at the Auditorium, as may be seen by the following list of vaudeville acts:

Monday, Tuesday and Wednesday—Janis Thompson, charming acrobatic dancer. Fid Gordon, theatrical headliner who plays a fiddle, wisecracks the audience into roars of laughter. Billy and Dorothy Rolls, dance novelty artists formerly of Earl Carrol Vanities, and Torelli's Miniature Circus.

Thursday, Friday and Saturday—The Otakis, oriental jugglers and balancers supreme, formerly with Barnum & Bailey Circus. Seldon and Endler, "The Happy Inebriates", acclaimed one of the funniest dumb comedy acts ever seen at Radio City Music Hall where only the best is offered. Francis Finneran, a "Modern Magician" whose tricks are new, his stunts different and his jokes original. Mia Myles and Company, a trio that does a sensational adagio dance novelty featuring radium lighting effect.

Besides the vaudeville, there will be plenty of other features at the exhibits of the grocers, butchers, bakers, milkmen and those dealing in household appliances.

Around the clock with Sally Rogers

UP WITH THE BIRDIES ... TO TOWN ... SHE KNOWS HER GROCERIES

. . . and you can bet she uses the soap, powder and tooth paste she bought for less by shopping through the Daily Freeman ads!

. . . in the spiffy roadster that's run so much better since she's been visiting the repair shop she first saw advertised in the Daily Freeman.

. . . company tonight, but Sally's dollar goes a long way for food. She checks the grocery ads every day, you see! And what a table she sets!

AND ALSO HER HOSE ... FARMERETTE ... DOING HER BIT

. . . it's not only the money she saves—she's sure of quality too! Advertisers who depend on public good will can't afford to gyp the buyer.

". . . I watch the ads for values in seeds and tools," says Sally. "and that's why I ride my hobby so painlessly. My gardening pays and pays!"

. . . in the community through social service work. A Daily Freeman editorial put her wise to the need. Providing that women read this paper through and through!

CULBERTSON OR LENZ ... A JEWEL OF A MAID ... THE MOVIES

. . . Plenty of time for Sally to play bridge she wastes no time in her shopping rounds. Checking the ads? It's better than walking, says Sally.

. . . No danger of Tilda spilling the soup or burning the roast. Sally really LIKES to play hostess! She met her maid through a Daily Freeman Want Ad, of course.

. . . Crawford, Howard or Barrymore, Sally and her friends are sure of a good show. They've done their choosing beforehand—in today's Daily Freeman.

AND SO TO BED..

. . . Not the least bit over-tired is Sally tonight. Daily Freeman ads have certainly done their part to make the day run smoothly!

SOMETIMES I shudder to think, says Sally, how I'd ever get my shopping done without the Daily Freeman ads to steer me right. So many, many shops and stores . . . so many things to buy . . . so little time to spare. As it is . . . well, all it means is a few minutes in an armchair. Really, adds Sally, when I think of the grief they've saved me, I feel as though I should be paying for the ads instead of the stores who run them!

THE DAILY FREEMAN

Kingston High Wins From Newburgh in 28-25 Thriller

Before the largest crowd of the current season Kingston High School scored its fourth straight DUSO League victory with a 28-25 count over Newburgh Friday night at the Municipal Auditorium. Tommy Maines was by far the outstanding player of the game and rolled up a total of 13 points, to give his team the victory and to gain high scoring honors for the evening. Knute Beichert and Lou Glenn scored six apiece while Captain Eddie Bock accounted for the remaining three markers. Courtney and Paskowitz led the losers with 8 and 6 in order.

The Kiasmen were outscored from the field but gained the margin of victory by its foul shooting. Coach Kias kept Charlie Bock on the bench throughout the game, with Delanoy and Bruce filling his position in the front court. Charlie has as yet not fully gotten over his injury.

Kingston opened strong in the first period, gaining a lead of 15-3, with Tommy Maines topping the ball through the hoop four times as it came off the backboard. This commanding lead proved to be too much for the Snadermen to overcome. In the next three periods Kingston was outscored and in the last three minutes of play was out in front by only a two point margin. The crowd went wild with excitement as both teams fought for possession of the ball. With only seconds to go, Tommy Maines was fouled and converted his free throw to put the game on ice.

Captain Eddie Bock uncorked some beautiful shots during the game only to have the ball bound out of the basket. He played a fine game on the defense, breaking up many Newburgh plays before they got started.

Kingston will receive its acid test in DUSO competition when it travels to Liberty next week to play its last game on the road. The following week will find Middletown here, to close the DUSO schedule. If all predictions work out Kingston may be on the road to another League championship.

First Quarter.

For the first three minutes both teams had repeated possession of the ball but missed scoring opportunities. Knute Beichert opened with a deuce from the side court. Tommy Maines continued with a top in and a hook shot in succession. Newburgh time out. Courtney opened the Snadermen's scoring with a foul. Tammy Maines scored again from underneath. Lou Glenn converted a foul and swished a set shot. Maines again tallied and Joe Crawford tossed a set shot. Eddie Bock beat the gun with a hook shoot to bring the move up to 15-3. Kingston scored 15 points in less than five minutes, more than they scored in the balance of the game.

Second Quarter.

Paskowitz and J. D'Aintolo opened with a deuce from the side court. Glenn made good a free throw. Paskowitz and Tony D'Aintolo each dribbled around the pack to score on a push up. Kingston time out. Courtney scored on a pop shot. Lou Glenn tickled the cords with a deuce from the side before the half ended 20-13 with Kingston out in front.

Third Quarter.

Fields by Pilus and Courtney were the only contributions made to Newburgh's score. Knute Beichert's foul and Tommy Maines' field concluded the point-getting for this period. 23-17. Kingston still in front.

Fourth Quarter.

Knute Beichert started the final period with a pop shot and a foul while Ed Bock also made good a free throw. Johnny D'Anitolo and Paskowitz each scored on push ups, while George Courtney scored a pair of fields to put Newburgh just 2 points behind with a few minutes to play. Both teams put up a strong fight for possession as Tommy Maines was fouled in the closing seconds. Newburgh called time out. Maines converted his free throw and the fight continued until the closing gun.

Preliminaries—Jayvees

By virtue of its 24-14 victory over the Vikings, the Jayvees returned to the winning road and to account for their seventh victory of the season. Meagher, Silverberg and Argulewicz paced the winners with 8, 6 and 5 in order. Tommy O'Hara showed the way for the losers with 5 markers. "Weaver" Geisler disappointed the crowd, failing to put on his one man show of tricky ball-handling. Bill Meagher made the weavy one look foolish with some of his shots.

Midgets

During the halves of each game, the midget teams looks the floor and kept the audience amused. Although the score was very low, the court work of these tiny basketeers met with great approval. Cecelia and Jones were high scorers for their respective teams with 4 points each.

The box scores:

Kingston (28)

	F.G.	F.P.	T.P.
E. Bock, rf.	1	1	3
Delanoy, lf.	0	0	0
Bruce, lf.	0	0	0
Maines, c.	6	1	13
Beichert, rg.	2	2	6
Glenn, lg.	2	2	6
Total	11	6	28

Newburgh

	F.G.	F.P.	T.P.
Crawford, rf	1	1	3
Paskowitz, rf	3	0	6
Courtney, lf.	4	0	8
Pelus, c	3	0	6
Mancarella, c.	0	0	0
J. D'Aintolo, rg.	2	0	4
A. D'Aintolo, lg	1	0	2
Total	12	1	25

Score at end of first half—20-13, Kingston leading. Fouls committed—Kingston 4, Newburgh 9. Referee, Manheim; timekeeper, Whitson; time of halves, 16 minutes.

Jayvees

	F.G.	F.P.	T.P.
W. Meagher, rf.	3	2	8
Banks, rf.	0	0	0
E. Bartroff, lf.	0	1	1
Canfield, lf.	0	0	0
Argulewicz, c.	2	1	5
Silverberg, rg.	3	0	6
Myers, rg.	1	0	2
Garland, rg.	0	0	0
Newell, lg.	1	0	2
Total	10	4	24

Vikings

	F.G.	F.P.	T.P.
J. Meagher, rf.	1	0	2
O'Hara, lf.	1	3	5
Stall, c.	0	1	1
Geisler, rg.	1	2	4
F. Bartroff, lg.	0	0	0
Plough, lg.	1	0	2
Total	4	6	14

Score at end of first half—10-10. Fouls committed—Jayvees 13, Vikings 11. Referee, Anderson; timekeeper, Toffel; time of halves, 16 minutes.

Reds

	F.G.	F.P.	T.P.
Gemmell	0	0	0
Flowers	1	0	2
Van Deusen	1	0	2
Glennon	1	0	2
Cecelia	2	0	4
Total	5	0	10

Whites

	F.G.	F.P.	T.P.
Jones	2	0	4
Enright	0	0	0
Berinato	0	1	1
Kline	0	1	1
Tremper	0	0	0
Total	2	2	6

Score at end of first half—8-6, Reds leading. Fouls committed—Reds 6, Whites 1. Referee, Fuller; timekeeper, Toffel; time of halves, 10 minutes.

Both Wilbur Teams Win at Chichester

The Wilbur basketball teams both won their games at Chichester Friday night, the Men's Club coming out ahead 33 to 28 and the Wilbur girls defeating the Chichester girls 13 to 7.

In the men's game the Wilbur team led 14 to 10. Spitzer was high scorer for his team and for the game, making 13 points. Zimmerman of Chichester pressed him closely for honors, making 12 points.

Sally Gage was high for the Wilbur girls, with eight points, DeSilva leading the Chichester girls, with six points.

The boxscores:

Wilbur Men's Club

	FG	FP	TP
Zoller, f.	1	2	4
Spitzer	4	5	13
Schick, c.	0	0	0
Scully, c.	0	1	1
Wenzel, c.	1	0	2
Hyatt, g.	2	1	5
Coughlin, g.	3	2	8
Total	10	11	33

Chichester

	FG	FP	TP
Zimmerman, f.	5	2	12
Lee, f.	0	0	0
Ocker, c.	3	0	6
Johnson	2	1	5
Grant, g.	1	1	3
Malloy, g.	1	0	2
Total	10	3	28

Chichester Girls

	FG	FP	TP
DeSilva, f.	2	2	6
North, f.	0	0	0
Wright, c.	0	1	0
Chase, g.	0	0	0
Malloy	0	0	0
Johnson, g.	0	0	0
Total	2	1	7

Wilbur Girls

	FG	FP	TP
Tremper, f.	1	1	3
DeWitt, f.	0	0	0
Stahl, c.	0	0	0
Henderson, c.	0	0	0
Butler, g.	1	0	2
Carroll, g.	0	0	0
Gage	3	2	8
Burns	0	1	1
Total	5	3	13

Score at end of first half, Chichester, 5; Wilbur, 5; fouls committed, Chichester, 7; Wilbur, 6; referee, Zimmerman.

WALLKILL PRISON DEFEATS THE DUPONTS OF NEWBURGH

The Wallkill Prison team took a game of basketball from the DuPont Fabrikoid team of Newburgh Friday night, winning out by the score of 22 to 19. Turner and Graham led the scoring for the winners, with seven points each. Rayner with nine was high for Newburgh.

The box score:

Dupont Fabrikoid

	G.	F.	P.
Freeman	3	0	6
Leonard	0	0	0
Dawson	0	0	0
Rayner	4	1	9
Schwartz	2	0	4
Petrowsky	0	0	0
Totals	9	1	19

Wallkill Prison

	G.	F.	P.
Brubaker	1	0	2
Ray	0	0	0
Turner	3	1	7
Robinson	0	0	0
Greene	1	0	2
Cosgrove	2	0	4
Graham	3	1	7
Totals	10	2	22

Score at end of first half—Dupont, 9, Wallkill Prison 10. Referee, De Mare.

Cincinnati—George Cobb, 156, Cincinnati, defeated Gus Johnson, 158, Minneapolis, one fall.

Cleveland's Comebacks —By Pap

Sport Slants

At this time last year the Cleveland Indians were the popular choice of the baseball experts to win the American League pennant. Today Cleveland is rated as a dark-horse in the 1936 race with only a slight chance of upsetting Detroit and Boston.

The failure of the Indians last season was due to injuries, illness and internal troubles. The Indians' mound staff, rated so highly in the pre-season dope last year, fell apart when Frank Pytlak's health failed and the peppy little catcher was forced to quit the game.

The team's internal troubles seem to have been remedied with the displacement of Walter Johnson. Steve O'Neil, Johnson's successor as pilot, is popular with the players and the fans in Cleveland. He has put new spirit into the team. Just look what he has done with Pytlak.

Pals From Toledo

Pytlak and O'Neil worked together in Toledo and long have been close friends. It just about broke O'Neil's heart to see the little fellow slip out of the picture last year. Even in "retirement" Pytlak reported regularly to O'Neil seeking advice and informing him of the progress he was making in his fight to regain his health. O'Neil built up the catcher's spirit with encouragement. The rest was easy. Now Pytlak boasts 18 added pounds and is itching to don the big mitt and chest protector.

The improved condition of the Indians' catcher has given Cleveland's pennant hopes a big boost, for in condition Pytlak rates with the best receivers in the game.

The Indians are also counting heavily on the return of Louis (Bozie) Berger to the form that stamped him as one of the finds of 1935 until an arm injury forced him out late in the season. It was hurt as he made a fast underhand throw and benched for weeks.

"It hasn't given me a bit of trouble," Berger says. "Of course, I haven't done a lot of throwing, but there was no pain the few times I threw a ball."

Roland Logan, the Red Sox trainer who spends the winter looking after George Washington University athletes in the national capital, is one of Berger's close friends and Bozie says he plans to work out with Logan and let him look over the arm and give it the attention it may need.

Resting and Hunting

Berger is enjoying a long rest, living with his mother at Rosslyn, Va., across the Potomac river from Washington. He did quite a bit of hunting last fall and took in a lot of football games.

Several afternoons a week he devotes to coaching the basketball team at Fort Myer, a cavalry post near his home. He was an all-Southern conference guard during his college days at the University of Maryland and says he gets a great kick out of coaching the khaki-clad lads.

Berger scales 190 pounds, which means that he will have to shed about five pounds in the training period. He feels that he should do better in 1936 with a year's big league experience under his belt. His confidence, based on last year's work, he figures ought to add 40 points to his batting average, bringing it up to the .300 mark.

American League Catchers Are Tougher

By ALAN GOULD
(Associated Press Sports Editor)

New York, Feb. 8 (AP)—For some reason current baseball rosters show that catchers in the American League are much more durable while those in the National pack a heavier punch.

With backstops capable of averaging 100 games a season generally in the minority it's noteworthy to find six American Leaguers in this class on the basis of 1935 records.

Only Cleveland and Philadelphia lacked a 100-game man. Only three National League catchers worked in 100 games last season.

Mickey Cochrane, who combines managing the world champion Detroit Tigers with a major share of the backstopping, has the best record of any receiver in either big league for durability. Mickey has appeared in more than 100 games per season for 11 years in a row. He will tie Ray Schalk's record if he adds another "century" to his collection, which he expects to do.

Cochrane's nearest rival is Gabby Hartnett, burly slugger of the Chicago Cubs, who passed the 100-game mark last season for the tenth time.

Virgil Davis of the St. Louis Cardinals, who will double up this spring while Bill Delancey is on the shelf, and Gordon Phelps, picked to replace Al Lopez with the Brooklyn Dodgers, are other heavy hitting backstops on the National League list.

American League catchers make up in class what they lack in fence-busting ability. Cochrane's all-around play with the Tigers made the difference between a fourth place club and a pennant-winner. Rick Ferrell of the Red Sox, who caught 131 games last year, is one of the smoothest workmen behind the bat. Luke Sewell was one of the main reasons for the excellent showing of the White Sox and Rollie Hemsley's come-back, under Rogers Hornsby's tutelage, was one of the sensations of 1935.

Bill Dickey has been jinxed repeatedly by injuries but when he is in shape the New York Yankees have no backstopping worries.

The New York Giants rely on Gus Mancuso, who caught 126 games and had a good year in 1935. The aggressive Lopez should be the solution to Boston's long standing problem behind the plate.

Only Woman Driver.

Lake George, N. Y., Feb. 8 (AP)—Miss Calista Sherman, only woman driver in ice harness racing here, prepared today to enter the third meet of the season tomorrow. Miss Sherman again will drive her mare, Fanny Nelson, which came in third last week. Three races are on tomorrow's card and entries include the winners of last week's events.

North Bergen, N. J.—George Koverly, 215, California, defeated Jack Donovan, 222, Boston, two falls out of three.

"Suicide Hill" Holds No Terrors For Six Skiing Bietila Brothers

Ishpeming, Mich. (AP)—Up in this far north country of Michigan's upper peninsula the Bietila Boys stand in a class by themselves when it comes to all-around expertness in the daring, breath-taking sport of ski jumping.

There are six of them: Anselem, 28; Leonard, 26; Walter, 19; Paul, 17, Roy, 15, and Ralph, 11. Every one of them, by the time he was 14 years of age, had ridden "suicide hill," the fastest and steepest ride in this part of the country and a slide that sends riders swaying out into space at a speed of from 60 to 80 miles an hour.

One In An Olympics

Maybe in the house they live in that gives them the proficiency to claim the title of Michigan's best ski jumping family. Their father, a miner, moved into the house once occupied by the famous Hall brothers. And on the same hills where the Hall brothers learned to jump have the Bietila brothers become expert in a sport which takes more plain nerve than any other.

Walter, a student at the University of Michigan, is best known and now is with the American ski jumping team in Europe ready for the Olympic Games, but the brothers he left behind concede him nothing in daring and very little in skill.

Anslem, at 28, had been trying to quit the game for several years. When he sees his brothers bring home medals, however, he always hauls out his skis and enters another tournament.

Paul Holds Record

Leonard, traveling between Chicago, Detroit and his home, picks up first place medals frequently. It is Paul, however, to whom his brothers give credit for the most nerve.

Paul holds the record for "suicide hill" with a jump last winter of 201 feet. At 13 he held the boys' record with a jump of 182 feet, and recently, at Fox River Grove, Ill., he made an exhibition jump of 201 feet before 15,000 fans, longest of the program. He'll try any kind of a slide, his brothers say.

Roy has jumped before crowds of as large as 28,000 at Minneapolis and Chicago and always, with the form in the air and on his landings, he has been a featured attraction. The youngest, Ralph, has had no tournament experience but his brothers say he'll arrive within a year or two.

Washbond Knows How To Throw His Weight

By GAYLE TALBOT
(Associated Press Sports Writer)

Garmisch-Partenkirchen, Feb. 8 (AP)—Bespectacled Alan Washbond of Keene Valley, N. Y., answers no description ever written of an athlete but he's probably the greatest bobber in the world.

His 235 pounds are distributed over only five feet nine inches and he's probably the slowest man on his feet ever to wear the American Olympic emblem.

It is he, however, who is likely to win for the United States in the two-man bob-sled championship.

Washbond and his youthful companion, Ivan Brown, another Keene Valley product, won the final Olympic trials and the North American "dual" competition at Lake Placid, N. Y., last year, and the American championship two years ago. They hold the two-man record of 1:54.84 for the hazardous Mt. Von Hovenberg course at Lake Placid.

Ordinarily the driver of a bob sled gets most of the cheers. His companion in victory is regarded as a passenger out for a ride.

This yarn is to get the record straight. Far from being excess baggage, the second man, if he knows his bobbing, means the difference between first place and sixth place.

Washbond, who carries most of his weight around the hips, is the greatest bobber of them all and has proven in actual tests he can make the difference between two and three seconds in a sport where winners are decided by hundredths of a second.

Washbond is reticent about it.

"I simply learned how to cast my weight into a sled," he said modestly. "It is a question of knowing just when to bob and then how to come back without checking our speed. Most fellows bob with their bodies. I do it with my hips."

Washbond is married, is the father of two children and when he isn't "dare-deviling it" he's a merchant up in Keene Valley.

WRESTLING LAST NIGHT

(By The Associated Press)

Buffalo, N. Y.—Yves Robert, 215, Montreal, defeated Vic Christy, 214, Glendale, Calif., one fall.

Waterbury, Conn.—Carlos Henriquez, 205, New York, defeated Sam Cohen, 220, New York, straight falls.

Detroit—Jim Londos, 205, defeated Jules Strongbow, 200, one fall.

Wonder if the administration ever thought of burning a third of the houses in the country to help the building trades, and create a scarcity?—Chehalis, Wash., Bee-Nugget.

Mammoth Stadium Planned For Army-Navy Grid Tilts In National Capital Setting

By DILLON GRAHAM.
(Associated Press Sports Writer.)

Washington (AP).—A huge stadium seating 80,000—one that likely would be the battleground of many Army-Navy football games—is planned for Washington.

National capital parks officials declare the stadium would be part of a large civic sports and recreation center proposed for southeast Washington along the Anacostia river.

Plans call for the stadium project to embrace a national guard armory, a giant drill field, tennis courts, playgrounds, baseball and football fields and provision for water sports and boating in the Anacostia.

Report in April.

C. Marshall Finnan, superintendent of national capital parks, said a final report on the project would be submitted to Secretary Ickes in April.

The interior department is expected to prepare a bill for congress giving legal authority for erection of the stadium and providing for its operation by a government agency. Lack of immediate authority to build has slowed plans for the stadium's construction, officials disclosed.

The chief object is to provide a sports and recreational center for Washingtonians, particularly for youngsters, but officials have considered the probability that the Army-Navy game would be held here often.

There is no large stadium in Washington now. The American League baseball park, autumnal site of major football games, seats only 35,000 and, of course, is not primarily adapted for football.

Navy Plays in Baltimore.

Lack of a suitable field has been a factor in the failure of the United States Naval Academy to schedule games here. Next season, for instance, the Sailors play Yale and Notre Dame in Baltimore. Park officials feel that a large stadium might induce Navy to play one or more games here every fall with the Army-Navy classic coming here every two or three years.

With six local colleges that play Friday night and Saturday, officials believe there would be no difficulty renting the stadium and that it would be a self-liquidating project.

Plans call for the building of a permanent grand stand seating 40,000 and for the erection of temporary bleachers holding another 40,000 on the opposite side of the field for major games.

Kingston at Philly Tonight Against Sphas

Frank Morgenweck and his Cities Service team will play the Philadelphia Hebrews at Philadelphia tonight, and are in for one of the hardest tussles they have had this season. The SPHAS, who have won four and lost a like number, are anxious to raise their percentage above the .500 mark, and besides they have overhauled the Kingstonians five times and they think they can do it again without any trouble.

Despite the five slapdowns they have experienced and the fact that the Hebrews have the advantage of their home court, the Gasoliners have hopes of winning. This game is the only one on the American League schedule tonight. After the contest, the Morgenweckers will travel back to Yonkers for a skirmish there Sunday with one of that city's outstanding clubs. Next Wednesday, the Kingstonians will be at Passaic against Benny Borgman's tossers. There is no home game at the Auditorium on account of the Food and Progress Show.

Kingston's next home game will be Monday, February 17, and the proceeds will be for the Elks' benefit fund. Opponents in this duel will be the Passaic club. The following Wednesday, February 19, the Jewels will be here.

Scott and Powell Win at Y. M. C. A.

Friday evening at the Y. M. C. A. the two semi-final matches of the Harry Rieman by a score of 100-91 were played. On the winner's side of the tourney Jim Scott defeated Harry Rieman by a score og 100-91 for the championship of the "winners." On the loser's side of the tornament bracket Walt Powell won over Clyde Wonderly by a score of 100-89 for the championship of the "losers." Scott and Powell will meet for the championship of the tournament some evening next week.

In his march to the championship of the winners, Scott won over Walt Powell, Al Katz, Bill Ingalls and Harry Rieman. In advancing to the losers championship Powell dropped his first match to Jim Scott, whom he will meet for the championship. Powell then defeated Watts Bailey, Lamont Winter and Clyde Wonderly.

FIGHTS LAST NIGHT

(By The Associated Press)

New York—Lou Ambers, 133¼, Herkimer, N. Y., outpointed Alberto (Baby) Arizmendi, 131¾, Mexico, (10); Ralph (Indian) Hurtado, 135½, Panama, outpointed Irving Eldridge, 132½, New York, (10); Lew Farber, 123¾, New York, outpointed Harry Friedkin, 125, New York, (6); Harry Gentile, 127, Hartford, Conn., and Nickey Jerome, 123½, New York, drew, (6).

Boston—Tony Shucco, 182, Boston, outpointed Jack Snarkey, 198½, Boston, (10); Irish Jimmy O'Boyne, 155, Bangor, Me., outpointed Joe Ricciotti, 151, Boston, (8); Buck Tracey, 178, Everett, Mass., outpointed Wade Lumpkins, 175, Hartford, Conn., (6); Jimmy Ostell, 188, Montreal, outpointed Eddie Gates, 182½, Pittsfield, Mass., (6); Dave Castilloux, 131½, Waterville, Me., stopped Jimmy Riley, 122½, Lawrence, Mass., (2).

Chicago—Buddy Knox, 185, Dayton, O., knocked out Dick Madden, 182, Boston, (2); Harry Thomas, 198¾, Eagle Bend, Minn., knocked out Heinz Kohlhaas, 202, New York, (1); Johnny Erjavec, 179½, Duluth, Minn., stopped Babe Beck, 190, Columbus, O., (2); Bob Tow, 207, Alexandria, Va., outpointed Harry Nelson, 204, Detroit, (5); Cowboy Frankie Edgren, 186, Cheyenne, Wyo., knocked out Ray Tucker, 197½, Cincinnati, (1); Joe Mueller, 174¾, Cincinnati, stopped George Reed, 190, Portsmouth, Ohio, (3); Tiny Bittner, 179½, Pittsburgh, outpointed Joe Ketchell, 195, Cleveland, (8); Buddy McArthur, 136½, Wheeling, W. Va., outpointed Eddie Blake, 135, South Bend, Ind., (5); Tom Baxter, 134¾, Buffalo, N. Y., and Max Zona, 200, Chicago Heights, Ill., drew, (5); Charlie Belanger, 181, Winnipeg, Man., outpointed Dutch Weimer, 185, Tucson, Ariz., (5).

Baltimore—Red Burman, 174, Baltimore, knocked out Corn Griffith, 194, Columbus, Ga., (1).

Spokane, Wash. — Red Bruce, 171½, Pittsburgh, Pa., knocked out Young Fargo, 169, Butte, Idaho, (4).

Hollywood, Calif.—Celerino Garcia, 147½, Los Angeles, outpointed Gordon Wallace, 147, Vancouver, B. C., (10).

San Francisco—Joe Bernal, 150, San Francisco, outpointed Al Manfred, 148½, Fresno, Calif., (10).

CHURCH BASKETBALL LEAGUE GAMES MONDAY NIGHT AT Y

The following games are scheduled for Monday night, on the Y. M. C. A. court, in the Church Basketball League:

8—First Ewen M. E. vs. First Dutch.

8:45—Presbyterians vs. Redeemers.

9:30—Comforter vs. Trinity M. E.

EMERALDS DEFEAT ROYALS IN GAME AT HOLY CROSS

Friday night at Holy Cross hall the Emeralds pulled through for another victory, defeating the Royals 20-15.

After a slow start, the Emeralds took the lead at the half and kept it throughout the rest of the game.

Schoonmaker and Fabiano led for the winners with six points each, followed by Toffel with five. For the losers Lenihan and Maresca led with five points each.

The Emeralds will play the Hawks next Friday night.

The box score:

Emeralds (20)

	FG	FP	TP
Cahill, rf.	0	0	0
Brooks, rf.	0	0	0
Fabiano, lf.	2	2	6
Toffel, c.	2	1	5
Murphy, rg.	1	1	3
Wolf, rg.	0	0	0
Schoonmaker, lg.	3	0	6
Total	8	4	20

Royals (15)

	FG	FP	TP
Maresca, rf.	2	1	5
Keating, rf.	0	0	0
Lenihan, lf.	2	1	5
McDonough, lf.	0	0	0
Wells, c.	0	0	0
Kaiser, lg.	0	1	1
Krepple, rg.	1	0	2
Banyo, lg.	1	0	2
Stenson, rg.	0	0	0
Total	5	5	15

Score at end of first half, Emeralds, 12; Royals, 11; fouls committed, Emeralds, 6; Royals, 8; referee, Fitzgerald; timekeeper, McDermott; time of halves, 16 minutes.

CONCLUDE HEARINGS IN WISCONSIN'S ATHLETICS SCRAP.

Madison, Wis., Feb. 8 (AP).—The destiny of the University of Wisconsin athletic department, shaken by dissension between Football Coach C. W. Spears and Athletic Director Walter Meanwell, rested with the board of regents today.

A five-man subcommittee of the board concluded hearings last night and announced it would report its findings to the entire board at a meeting February 14.

Spears denied charges by Football Trainer William (Billy) Fallon that he ordered a brandy-coffee mixture given players between halves of games in 1932 and that he played men he knew were injured.

Bobsledding at Lake Placid.

Lake Placid, N. Y., Feb. 8 (AP)—Bobsled pilots prepared today for the first run of the season over the full mile and a half course on Mount Van Hoevenberg—the National AAU senior four-man championship, to be decided tomorrow. Delay in opening the full course has been occasioned by the necessity of training new pilots, most of the experienced men having gone to Germany to compete in the Olympic games.

The lowest death rate of all time, 8.4 per 1,000, was recorded during 1935 among the approximately 17,000,000 industrial policyholders of the Metropolitan Life Insurance Company.

CLASSIFIED ADVERTISEMENTS

(No Advertisement Less Than 10c a Day With Minimum Charge of 35c)

ALL ADS CARRYING BOX NUMBER ADDRESSES MUST BE ANSWERED BY LETTER OR POST CARD
THE FREEMAN WILL NOT BE RESPONSIBLE FOR MORE THAN ONE INCORRECT INSERTION OF AN ADVERTISEMENT IN THESE COLUMNS

REPLIES

The following replies to classified advertisements published in The Daily Freeman are now at The Freeman Offices:

Uptown
BT, CW

FOR SALE

A1 DRY KINDLING—stove and heater wood. Clearwater; phone 2781.

ALL TYPES of second-hand coal heating stoves. Phone 3828-J, Oil Burner Mart, 101 North Front street.

BAR—cheap, at 60 East Strand. Inquire 184 North Manor avenue. Phone 2488.

CHAIRS—arm chair and straight chair, 82 Clinton avenue. Telephone 2311.

BRIC SWAGGER COAT—lady's; reasonable. Phone 1495-M.

COCKER SPANIEL PUPPIES—A. K. C. registered. 59 Wurts street. Phone 1551.

COLLIES—and Cocker Spaniels, all colors and ages; from prize stock; reasonably priced; inoculated. Tokalon Kennels, Woodstock Road, West Hurley.

"COOLERATOR"—The new AIR CONDITIONED Refrigerator, and Manufactured Ice. Tel. 237 Binnewater Lake Ice Co.

ELECTRIC MOTORS—1-8 horsepower up. P. J. Gallagher, 55 Ferry street. Phone 3817.

ELECTRIC MOTORS—Carl Miller & Son, 674 Broadway.

FISHING TACKLE—suit cases, six men's suits size 42. 70 Henry street.

GAS RANGE—large rug, day bed, wardrobe closet. 13 Mill street.

GAS RANGE—Smoothtop. Phone 3293.

$110 QUALITY GAS RANGE—new, table top insulated, oven control, very modern; has to be seen to be appreciated; bargain. Call 316 Lucas avenue or phone 3984-W.

HARDWOOD—sand, stone, cinders. A. Vogel Trucking Company. Phone 126.

HARDWOOD—stove lengths, and salt hay. E. T. McGill.

HARDWOOD—$2.50 per stove cord; delivered. Phone 2471. 210 Foxhall avenue.

KITCHEN STOVE—Phone 1619 or inquire 50 Spring street.

POWER SPRAYERS—just received carload latest type, power take off and engine driven, also on hand several used sprayers, Friend, Myers, Bean, etc. L. Herring, Ulster Park, N. Y.

PIANOS—several used, upright, in good condition, for sale or rent. Fred C. Winters, Clinton avenue. Phone 1113.

PIPE THAWING—by electricity. Ben Rhymer Auto Body Shop; phone 2224-M.

RADIOS—new, $14.95 up; used, $5. We service and repair all makes. Hines Radio Shop, phone 459-W, 125 Newkirk avenue.

SAWED WOOD—and second-hand lumber. John Fischer, 234 Abeel street; phone.

SOME HAY—reasonable. Call 542-J-1.

TWENTY HEAD of good Pennsylvania farm chunks, climated and ready to go right to work; single horses and matched pairs; weighing from 1100 to 1500 pounds. Also a variety of saddle horses and ponies to be sold or exchanged daily. Asia Cooper, proprietor, Albany avenue extension. Cooper's Farm, Kingston, N. Y.; phone 1186-R.

TWO HEIFERS—two young cows; will freshen soon. Harry DeWitt, Stone Ridge, N. Y.

TYPEWRITERS—adding machines, check protectors, all makes. Try our yearly repair service. O'Reilly's, 530 Broadway and 38 John street.

USED CARS FOR SALE

1933 CHEVROLET — wood hydraulic dump truck, or exchange for Ford or Chevrolet short wheelbase platform truck. Phone 402-W-1.

1935 FORD Tudor sedan. For information call 1963.

FORD—V8, 1934 De Luxe Tudor sedan, like new; exceptional cash bargain. Phone 757-R-2.

1934 Plymouth 2-door sedan	$450
1933 Plymouth 4-door sedan	350
1929 Ford two-door	95
1933 Chevrolet Coach	350

RIP VAN WINKLE AUTO CO.
521-531 Broadway. Phone 2224

1935 Ford Coupe, 6,000 miles
1934 Packard 5 Sedan De Luxe, radio
1932 Buick, six wheels, 5 Sedan
1932 Buick, six wheels, 5-pass Coupe
1934 Olds 6 Sedan
1931 Olds Convertible Coupe
1934 Chrysler 6 Convertible Coupe
1934 Pontiac 8 Touring Sedan
1934 Ford 8 Roadster
and many others $25 and up
STUYVESANT MOTORS
Open Evenings
250 Clinton Ave. Kingston
Trades Taken Easy Terms

Poultry & Supplies For Sale

BROILERS—Rhode Island Reds, 3 to 5 lbs. Frank Aldrich, Lake Katrine. Phone 8-R-1.

FRESH EGGS—at the farm, 30c and 35c. Shrives, Albany avenue extension, Box 229.

KERR'S LIVELY CHICKS—insure satisfaction. All Blood Tested. Priced consistent with quality. Get prices, literature and special discount offer. Sex Separated White Leghorns available. Poultry supplies. KERR CHICKERIES, INC., Corner Washington and Hurley avenues, Kingston, N. Y. Phone Kingston 4161.

OH YOU 4-H CLUB MEMBERS!

Now is the time to order those pedigreed eggs or pedigreed chicks from progeny-tested hens. Get in touch with us and learn about our reward plan—it will be worth your while.

Also, egg production grade eggs and chicks.

Buy from an R. O. P. Breeder.
HIGH WOODS WHITE LEGHORN FARM
Henri G. Cool, Owner
Route 2, Saugerties
Telephone 9 F 5
The only R. O. P. Farm in Ulster County

ORDERS TAKEN for baby chicks, single comb White Leghorns from our own fine stock. Grafe, Bloomington; phone 328-M-2.

REAL ESTATE FOR SALE

HOUSE—six rooms, bath, improvements; two-car garage; fruit trees, grapes, and chicken coop; reasonable. Carey, 152 Stephan street.

REAL ESTATE WANTED

FARMS—for cash, Hudson counties' estates. Nathaniel R. Gross, realtor, 277 Fair.

FARM—of any kind for cash or exchange for city property. Victor Immediato, 2446 Valentine avenue, New York City.

TO LET

FLATS—houses and apartments; $20 to $60. Hendricks, phone 2688-M.

SHOP—25 x 80. Smith Parish Roofing Co. Phone 4092.

STORE—[illegible] Broadway. Inquire [illegible] Albany, Kingston, N. Y.

STORE—304 Wall street. Inquire S. Marlon, 61 John street.

TYPEWRITERS—adding machines, Remington, Underwood, Smith, Victor, Sun Strand, etc. O'Reilly's, 530 Broadway and 38 John street.

LOST

COCKER SPANIEL—bright and white, male. Phone 3356.

LADY'S WRIST WATCH—with initials. Reward. Phone 964.

WALLET—containing money and automobile license, Wednesday night, between Cornell street and Delaware avenue. 58 Broadway. Reward.

One Cent a Word

(No Advertisement Less Than 10c a Day With Minimum Charge of 35c)

APARTMENTS TO LET

APARTMENT—five or six rooms, heated, all improvements. Phone 1474-M.

APARTMENTS — five and six rooms. Phone 81.

APARTMENT—three rooms and bath, heat, gas, hot water furnished; all newly decorated. Phone 3294.

APARTMENT—five rooms, all improvements. 233 West Chestnut street.

APARTMENT—all improvements, heat and hot water furnished. Inquire 6 Thomas street, Apartment 2.

APARTMENT—three rooms, all improvements, heat furnished. Simonetty's Restaurant, 594 Broadway.

APARTMENT—four rooms and bath, all improvements, heat. 166 Fair street. Phone 3889-W.

APARTMENT—four rooms; modern bath; heat and hot water; March 1st. 269 Washington avenue. Phone 1039-W.

APARTMENT—four rooms, all improvements but heat. 100 McEntee street.

APARTMENT—four rooms and bath, all improvements, heat and hot water furnished. Ashley, 56 Henry street.

MODERN APARTMENT — three rooms, good location; available anytime. Phone 204.

MODERN APARTMENT—4 rooms; Franklin Apartment House. Phone 2526 or 288.

THREE and FIVE rooms, bath, all improvements; heat furnished. 184 Hurley avenue. Phone 3899-W.

TWO ROOMS—with all improvements; reasonable. 23 West Pierpont street.

UP-TO-DATE ROOMS—three or four, all modern improvements, hot water. 74 West Pierpont street. Phone 2617.

FLATS TO LET

FLATS—four and five rooms. Phone 881.

FLAT—380 Delaware avenue, all improvements, hot water heat. Phone 366.

FLAT—four rooms; 342 Washington avenue; $16 per month.

FOXHALL AVE., 210—flat, four rooms, improvements. Phone 1344.

FIRST FLOOR—four rooms, all improvements. 612 Delaware avenue; phone 377-W.

ROOMS—all improvements. 20 Henry street. Call 1792-W.

FURNISHED ROOMS TO LET

ALL IMPROVEMENTS — conveniences, large, warm, front room; reasonable. 156 St. James.

CLINTON AVE., 294—large room, fitted for housekeeping if desired.

FURNISHED ROOMS—light housekeeping if desired. 771 Broadway.

FURNISHED ROOMS—steam heat, comfortable; good location. 27 Crown street.

LARGE ROOM—and garage for business man or couple. 173 Henry street.

ROOM—all improvements, with or without board. 18 Belvedere street.

GARAGES TO LET

GARAGE — 33 Furnace street. Phone 1518-J.

GARAGE—at 44 Pine Grove avenue. Call 1192.

HOUSES TO LET.

½ DOUBLE HOUSE—all improvements. 238 Smith avenue.

HOUSE—six rooms and bath. Phone 881.

HOUSE—seven rooms, new, oak floors, garage, all improvements; 40 Elmendorf street. Linus Osterhoudt, Olive Bridge.

HOUSE—6 rooms and garage, all improvements. 58 Elizabeth street.

FEMALE HELP WANTED

EXPERIENCED OPERATORS—on Union Special double needle machine. 38 Broadway.

GIRL or woman for general housework; references; sleep in or out. Mrs. Kantrowitz, 46 N. Front street.

GIRL—white, for general housework; sleep out. Apply 3 to 5 p. m., 64 West Pierpont.

GIRL—for general housework; knowledge of cooking; sleep in; salary $6 weekly; references. Box RW, Uptown Freeman.

YOUNG WOMAN—for general housework; small family; good pay; references required. 84 Main street.

MALE HELP WANTED

BOYS—Apply Western Union Telegraph Company, 32 John street.

HELP WANTED

IMMEDIATELY, several men or women, local and adjoining counties; good pay. See or write E. White, 154 Fair street.

POSITION WANTED

YOUNG LADY—stenographer or clerk, desires position, part time. Phone 2261-W.

INSTRUCTION

GIRLS (5)—to study beauty culture; $25 per person, formerly $75 course; earn big wages by spring. For information call 2582 or 1925.

JACK LINTON, formerly with Lopez, Whiteman; sax, flute, clarinet; arranging and harmony. 123 Green street.

THE MORAN SCHOOL OF BUSINESS—Burgevin Building, corner Fair and Main. Enter day or night—now! Capable stenographers, bookkeepers, etc., furnished employers promptly.

STOLEN

BICYCLE—Party who took bicycle from St. Joseph's Church is known. If returned, there will be no trouble.

WANTED

A. E. SMITH—Radio repair service. Improve your radio, have it ex-rayed with our oscillograph. Genuine parts and tubes for all sets. Phone 521-J. 27 West O'Reilly street.

ALL VOTERS—interested in uniting in Father Coughlin's National Union for Social Justice phone 2941.

BOARDERS—pleasant, clean rooms, conveniences, excellent table. 112 Henry street.

BARNETTS BUY old gold, jewelry, silver, musical instruments and tools. 61 North Front.

CARPENTRY—cabinet, or building work, any kind. Clyde DuBois; phone 421.

CEMENT LAUNDRY TUBS—laundry stove, used. Write Thomas Emmerling, Route 1, Accord, N. Y.

ELECTRIC MOTORS—We buy all types. Carl Miller and Son, 674 Broadway.

FOLDING DOORS—Box G, Downtown Freeman.

FURNISHED HOUSE—five or six rooms, responsible party. Turkell, phone 940.

FURNITURE REPAIRED—gluing and refinishing. Phone Kingston 374-R-1. Joseph Crotia.

GENTLEMAN ROOMER—private bath, 26 Oak street. Phone 668-M or 104-W.

MOVING VAN going to New York, Feb. 6-10-13, wants whole or part load, either way; insurance. S. Tompkins, 32 Clinton avenue. Phone 649.

MOVING VAN going to New York Feb. 7-10-12-14, wants whole or part load either way; insurance. White Star Transfer Co., 60 Meadow street; phone 164.

MOVING VAN going to New York Feb. 3-5-7-10, wants whole or part load either way. Loads insured. Kingston Transfer Co., Inc. Phone 910.

PAPERHANGING—$1 per room. Painting, work guaranteed. Telephone 1719.

PIPE THAWING—by electricity. Ben Rhymer Auto Body Shop; phone 2224-M.

UPHOLSTERING—curtains, slip covers, box mattresses; cushions free. Hermans; phone Kingston 99-W-1.

USED LUMBER—Box Lumber, Uptown Freeman.

$1.00 WILL CLEAN YOUR WATCH—or replace new mainspring; all work guaranteed one year. Swiss-American WATCH HOSPITAL, 87 North Front street.

Moran School
[illegible] Corner Fair & Main Sts. Day & Night

Kingston Savings And Loan Officers

Directors of the Kingston Co-operative Savings and Loan Association recently elected at the annual meeting held in January, held their regular monthly meeting last night and organized by the election of the following officers:

President, E. Frank Flanagan.
Vice-president, J. W. Rifenbary.
Secretary, Arthur C. Connelly.
Treasurer, Samuel D. Scudder, Jr.
Assistant secretary and assistant treasurer, Edith D. Barton.
Attorneys, Fowler and Connelly.

The new form of mortgage known as direct reduction mortgage, which the association adopted this year, is proving very popular with borrowers and many of the former borrowers are changing their mortgages over into this new type of mortgage which resembles very much the form in use by the Federal government in their loans under Title II of the Federal Housing Act.

Boxers' Enrollment For Golden Gloves

The Albany Chamber of Commerce, in collaboration with the Adirondack Association A. A. U., is sponsoring a Golden Gloves and pre-Olympic district boxing championship program to be presented at Odd Fellows' Hall, Albany, Monday, Wednesday and Thursday nights, March 2, 4 and 5. The bouts will start at 7:30.

Boxers of amateur standing in all weights are being sought for the tournament. The Chamber of Commerce committee desires enrollment of Kingston boxers and has sent blanks here for this purpose. They may be obtained from Joe Kelly, Freeman sports writer, at the uptown branch office, 239 Fair street.

The prizes listed are diamond studded Golden Gloves emblems, a trip to the state and national A. A. U. championships for the winning team and awards of golden gloves watch charms.

The closing dates for entries is Monday, February 24.

PALENTOWN

Palentown, Feb. 8—Burton Barringer, who is employed by Irvin Coddington, spent Sunday with his father, Elmer Barringer, and family.

Asa Miller, who is working for Oren Coddington, is home for a few days helping Eli get out some fire wood.

The red breast robins were seen in this place a few days ago. People say that is a sign of spring, but it doesn't look much like spring now.

Mr. Brust has purchased a new team of horses. He was out for a sleighride with them Wednesday.

Oliver Gray and family visited Cecil Krum and family Sunday evening.

Samantha Barringer spent Wednesday with her cousin, Mrs. Harry Keator, at Samsonville.

Mrs. Lester Wynkoop will teach Friends are glad to hear Miss Cross, is able to teach again.

Friends are gla dto hear Miss Cross is gaining nicely after her operation at the Benedictine in Kingston. She expects to come home Thursday.

Joseph Lee is spending a few days with his parents. He has been employed by his uncle, Robert Brown, at Downsville, Delaware county.

Baby Clothing Wanted

Members of one of the P.-T. Associations are asking anyone who has clothing for a small baby, a baby crib or a carriage, which they would be willing to donate, to call 1007.

GOOD GARDENING

1. The Seed Bed.

The best way for the spring gardener to get the jump on the weather is to do his first work in the house. A seed bed is the thing. Tender plants can be started while it's too cold for them to live outside. Get a wooden box three inches deep, a foot wide and a foot and a half or two long. Fill it with fine, clean soil. Mark lines in the soil about half an inch deep and two inches apart. Seeds of tomatoes, eggplant, peppers, okra and the like should be placed about a quarter-inch apart, covered with fine soil. Sprinkle, put the box away in a warm place. When the plants peep out put the box in the sunlight. If it's by a window, turn the box halfway round each day to keep the plants growing properly.

Next—Baked Soil.

On his recent visit, Gen. Hugh Johnson said that the President is amiable and well meaning but weak, ineffective and gullible. He thinks the whole New Deal is a washout—in other words, an abject failure. On the strength of this recommendation, Johnson asks the people to re-elect Roosevelt.—Tacoma, Wash., Journal.

MATTERS BEFORE SURROGATE'S COURT

Letters of administration have been issued in the estate of E. Jeanette Taylor, Kingston, on petition of Pratt Boice, Ulster county treasurer, executor. The amount of personal property is not more than $6,000; no real property.

In the estate of Rensselaer W. Longyear, town of Olive, letters testamentary have been granted on petition of Edmund S. Longyear, executor, Rockford, Ill. Value of real property $3,000, personal, $1,200. All is left to his wife, Aner E. Longyear, with the exception of bequests as follows: Floyd W. Longyear and Edmund S. Longyear, $2; daughters, Lillian J. Didier, Ruth E. Faulkner and Edna A. Longyear, $2.

J. P. Morgan's remark that civilization fails if we destroy the leisure classes sets a fellow to wondering what happens if we destroy the working class.

BANKRUPT SALE

Pursuant to Order of the United State District Court for the Southern District of New York, the undersigned will offer for sale at public auction to the highest bidder all his right, title and interest as Trustee in Bankruptcy of Walter P. Crane, bankrupt, in and to each of the following parcels of real property:

1. Parcel known as No. 271 East Strand, Kingston, N. Y., consisting of large lot with large three-story stone and brick dwelling house and large garage thereon, overlooking Rondout Creek and Hudson River.
2. Property known as No. 285 East Strand, Kingston, N. Y., consisting of large lot with concrete-block dwelling house thereon, overlooking Rondout Creek and Hudson River.
3. Building lot situated on the Easterly side of Ponckhockie Street, Kingston, N. Y.
4. An undivided three-eighths part of property at Leggs Mills, Town of Ulster, Ulster County, N. Y., consisting of about one acre of land with an eight-room house and barn thereon.

AT TWO O'CLOCK P. M., ON FEBRUARY 10, 1936.
AT BOARD OF SUPERVISORS' ROOMS, ULSTER COUNTY COURT HOUSE, KINGSTON, N. Y.

Each parcel will be offered for sale subject to all liens and encumbrances against the same. Inspections of properties may be arranged for and exact descriptions and terms of sale may be had upon application to the undersigned.

ROBERT G. GROVES,
Trustee of Walter P. Crane, Bankrupt,
280 Wall Street, Kingston, New York.

TOWN OF SHANDAKEN SUPERVISOR'S REPORT 1935

GENERAL FUND

RECEIPTS

1935

January 1—Balance on hand from 1933	$ 1,111.38
January 10—Received from County Treasurer (Tax Mortgage)	133.77
January 10—Town Hall Rent	34.00
January 10—Judge Townsend (Fines)	43.00
January 22—County Treasurer (Dog Tax)	249.05
January 22—Raymond Kirk (Returned Water Rents)	394.11
January 28—County Treasurer (Beer Money)	718.59
January 29—Raymond Kirk, Collector	600.00
February 1—Raymond Kirk, Collector	3,470.62
February 1—Raymond Kirk, Collector (Warrants)	1,764.62
February 13—Raymond Kirk, Collector	13,504.00
February 13—Raymond Kirk, Collector (Warrants)	96.00
February 28—By Lost Check No. 309	40.42
February 28—County Treasurer (Taxes)	2,000.00
March 7—Raymond Kirk (Taxes)	2,000.00
March 12—County Treasurer (Franchise Tax)	32.57
March 13—State of New York (Billiard License)	2.50
March 30—Raymond Kirk (Warrant)	12.00
April 27—County Treasurer (Beer Money)	400.30
April 27—Rev. Thomas Flanagan (Hall Rent)	5.00
May 18—County Treasurer (Franchise Tax)	96.62
May 18—Water Bonds	2,000.00
June 18—County Treasurer (Taxes)	579.58
July 21—County Treasurer (Income Tax)	786.82
July 21—County Treasurer (Beer Money)	597.45
July 21—County Treasurer (Franchise Tax)	109.81
August 5—Justice Clancy (Fines)	33.00
August 12—Sheriff Saxe (Fines)	90.00
September 26—Certificate of Indebtedness (TERA)	4,000.00
October 22—County Treasurer (Beer Money)	1,241.84
October 22—State of New York (Billiard License)	2.50
December 2—County Treasurer (Mortgage Tax)	174.20
December 17—Hall Rent	55.00
December 17—Judge Clancy (Fines)	140.00
December 17—Judge Smith (Fines)	25.00
December 17—Judge Marsh (Fines)	42.30
December 17—Judge Townsend (Fines)	20.00
December 21—H. W. Clancy (Refund Protest Check)	45.00
December 26—Phoenicia Water District (Refund)	168.00
Total Receipts	

DISBURSEMENTS

January 10—Kingston Trust Co., Voting Machine Certificate and Interest	$ 654.00
January 15—Transfer to Poor Fund	200.00
January 22—Dr. A. O. Persons (Vital Statistics)	.75
January 22—George C. Smith (Ins. Voting Machines)	95.42
January 22—Williamson Law Book Co.	15.00
January 22—Transfer to Water District (Water Rents)	234.11
January 28—Pine Hill Village (Beer Money)	23.61
January 29—Transfer to Water District	500.00
February 1—Town Warrants (Kirk)	1,764.62
February 4—Kingston Trust Co. (Warrants)	1,344.15
February 4—First National Bank, Fleischmanns (Warrant)	213.00
February 5—Oscar Eisele (Asst. Welfare)	28.55
February 6—Kingston Trust Co. (Warrant)	491.32
February 6—Leon Buley (Warrant)	186.00
February 6—Leon Buley (Warrant)	82.00
February 6—Freeman Publishing Co. (Warrant)	78.66
February 6—Williamson Law Book Co. (Warrant)	26.50
February 6—Charles E. Houghtaling (Warrant)	107.40
February 13—Raymond Kirk (Warrant)	56.00
February 16—Jerome S. Newman (Collector's Bond)	138.19
February 21—Burr Knight (Warrant)	150.00
February 23—Transfer to Poor Fund	200.00
February 25—Oscar Eisele (Ass't Welfare)	12.50
February 25—State Comptroller (Bond and Interest)	1,427.80
February 28—Kingston Savings Bank (Bonds and Interest)	4,020.33
February 25—Ulster County Savings Institution (Bond and Interest)	3,315.00
February 26—Rondout Savings Bank (Bonds and Interest)	2,445.00
March 1—G. L. McEntee & Sons (Bond)	51.00
March 1—W. D. Coss (Certificate of Indebtedness, Machinery)	2,120.00
March 4—New York State E. & G. Corp. (Town Hall)	2.90
March 4—New York State E. & G. Corp. (Phoenicia Light)	274.18
March 4—New York State E. & G. Corp. (Chichester Light)	40.42
March 4—New York State E. & G. Corp. (Chichester Light)	121.25
March 4—New York State E. & G. Corp. (Siren)	5.00
March 13—Transfer to Poor Fund	500.00
March 18—Kingston Trust Co. (Warrant)	11.40
March 20—Raymond Kirk (Warrant)	12.00
April 27—Pine Hill Village	15.67
May 15—Kingston Trust Co. (Voting Machine Interest)	24.00
May 18—Conservation Department (Fires)	16.55
May 18—G. L. McEntee & Son (Bond)	25.60
May 18—Shandaken Coal & Lumber (Town Hall)	1.70
May 18—Charles Jacobs (Town Hall)	37.50
May 18—Conway Bros. (Town Hall)	7.20
May 18—C. C. Dunham (Town Hall)	12.72
May 18—John Miller, Sr. (Town Hall)	7.00
May 18—Garrity & Boley (Town Hall)	15.03
May 18—John Rosella (Town Hall)	4.00
May 28—Transfer to Water District (Bonds)	2,000.00
June 1—Kingston Trust (Warrant)	57.00
June 19—New York State G. & E. Corp. (Phoenicia Light)	425.72
June 19—New York State G. & E. Corp. (Siren)	36.00
June 19—New York State G. & E. Corp. (Chichester Light)	167.85
June 19—New York State G. & E. Corp. (Town Hall)	9.70
June 25—Jerome S. Newman (Insurance)	47.00
July 21—Pine Hill Village (Beer Money)	27.86
July 30—American Legion No. 150	150.00
August 12—Transfer to Water District	377.92
August 5—New York State E. & G. Corp. (Chichester Light)	40.42
August 5—New York State E. & G. Corp. (Phoenicia Light)	324.16
August 5—New York State E. & G. Corp. (Siren)	4.00
August 5—New York State E. & G. Corp. (Town Hall)	2.69
August 12—Carroll F. Simpson (Volunteer Firemen Ins.)	160.00
August 12—Fred D. Cure (Insurance)	185.00
August 27—Transfer to Work Relief Fund	4,000.00
October 14—Orin Aley (Coal)	75.25
October 14—Edward Thompson (Law Books)	7.00
October 14—Fred D. Cure (Insurance)	47.00
November 4—New York State E. & G. Corp. (Phoenicia Light)	214.42
November 4—New York State E. & G. Corp. (Chichester Light)	170.07
November 4—New York State E. & G. Corp. (Town Hall)	6.67
November 4—New York State E. & G. Corp. (Siren)	12.00
November 14—Dr. A. O. Persons (Vital Statistics)	.50
November 14—Judge Clancy (Vital Statistics)	.75
November 14—William Lafferty (Wood)	14.00
December 2—Kingston Trust Co. (Voting Machine Bond and Interest)	625.00
December 7—Transfer to Poor Fund	1,700.00
December 7—Transfer to Work Relief	500.00
December 7—Jerome S. Newman (Insurance)	58.00
December 7—Jerome S. Newman (Insurance)	116.00
December 7—George C. Smith	42.00
December 7—William O'Reilly (Docket)	5.50
December 7—Automatic Voting Machine Co. (Parts)	94.38
December 10—Conservation Department (Fires)	4.65
December 16—New York State E. & G. Corp. (Phoenicia Light)	110.69
December 16—New York State E. & G. Corp. (Chichester Light)	27.96
December 16—New York State E. & G. Corp. (Siren)	9.00
December 16—New York State E. & G. Corp. (Town Hall)	9.17
December 16—Kingston Trust Co. (Protest Check)	45.00
Total Disbursements	
Balance on Hand December 31st, 1935	$ 3,039.36

POOR FUND

RECEIPTS

1935

January 1—Balance on Hand	$ 99.35
January 10—County Treasurer (TERA Refund)	104.36
January 15—By Transfer from General Fund	300.00
February 17—County Treasurer (TERA Refund)	93.75
February 23—By Transfer from General Fund	300.00
March 13—By Transfer from General Fund	500.00
April 1—County Treasurer (TERA Refund)	140.73
April 10—County Treasurer (TERA Refund)	120.68
April 27—County Treasurer (TERA Refund)	229.45
April 13—Certificate of Indebtedness	1,000.00
May 18—County Treasurer (TERA Refund)	287.13
June 8—County Treasurer (TERA Refund)	423.01
July 21—County Treasurer (TERA Refund)	17.83
August 5—County Treasurer (TERA Refund)	429.84
September 28—County Treasurer (TERA Refund)	216.66
September 28—County Treasurer (TERA Refund)	272.34
September 28—County Treasurer (TERA Refund)	5.00
October 22—County Treasurer (TERA Refund)	113.10
October 22—County Treasurer (TERA Refund)	9.75
November 14—County Treasurer (TERA Refund)	13.50
December 4—County Treasurer (TERA Refund)	107.42
December 4—County Treasurer (TERA Refund)	4.50
December 7—By Transfer from General Fund	1,700.00
December 7—County Treasurer (TERA Refund)	107.25
December 26—County Treasurer (TERA Refund)	10.50
Total Receipts	$ 6,626.22

DISBURSEMENTS

1935

Paid Out on Order of Burr Knight, Welfare Officer	$ 6,383.71
Balance on Hand December 31st, 1935	242.51
	$ 6,626.22

WORK RELIEF FUND

RECEIPTS

February 5—Certificate of Indebtedness	$ 2,000.00
March 14—Certificate of Indebtedness	2,000.00
September 27—Certificate of Indebtedness	4,000.00
December 10—By Transfer from General Fund	500.00
Total Receipts	$ 8,500.00

DISBURSEMENTS

Paid Out on Order Town Supt. of Highways	$ 8,364.69
Balance on Hand December 31st, 1935	135.31
	$ 8,500.00

PHOENICIA LIGHT DISTRICT

RECEIPTS

1935

January 1—Balance on Hand	$ 3.20
January 1—Raymond Kirk (Collector)	1,540.00
Total Receipts	$ 1,543.20

DISBURSEMENTS

1935

Paid New York State G. & E. Corp.	$ 1,439.57
Balance on Hand December 31st, 1935	103.63
	$ 1,543.20

CHICHESTER LIGHT DISTRICT

1935

January 1—Raymond Kirk (Collector)	$ 485.00
January 1—By Lost Check No. 309	40.42
Total Receipts	$ 525.42

DISBURSEMENTS

1935

January—Overdraft	$ 22.38
January—Paid New York State E. & G. Corp.	500.90
	$ 523.28
Balance on Hand December 31st, 1935	2.14
	$ 525.42

PHOENICIA WATER DISTRICT

RECEIPTS

1935

January 1—Balance on Hand	$ 67.91
January 1—Transfer from General Fund	3,272.03
January 1—Water Rents (C. B. Yerry, Supt.)	1,585.65
	$ 4,925.59

DISBURSEMENTS

1935

Paid Out on Order of Commissioners	$ 4,548.86
Balance on Hand December 31st, 1935	376.73
	$4,924.59

NOTE: An additional disbursement of $4,973.03 was paid out of General Fund for Water Bonds and Interest, making total disbursements of Water District $9,520.44.

SCHOOL FUND

RECEIPTS

1935

January 1—Balance on Hand	$ 91.11
January 7—By Refund from Poor Fund (Error in Check)	10.00
February 17—County Treasurer (Public Money)	8,887.86
April 27—County Treasurer (Public Money)	7,465.52
Total Receipts	$16,454.49

DISBURSEMENTS

1935

Paid Out to Collectors and Teachers on Order	$16,454.47
Balance on Hand December 31st, 1935	02
	$16,454.49

HIGHWAY

RECEIPTS

1935

January 1—Balance on Hand	$ 259.43
January 1—From Taxes	7,000.00
January—From State Aid	2,183.25
January 1—From Certificate of Indebtedness (Flood Damage)	1,000.00
January 1—From Refund (Work Relief)	2,111.87
January—From Individuals (Road Work)	178.87
Total Receipts	$12,763.41

DISBURSEMENTS

January—Paid Out on Order of Town Supt. of Highways	$12,608.81
Balance on Hand December 31st, 1935	154.60
	$12,763.41

BRIDGE FUND

RECEIPTS

1935

January 1—Balance on Hand	$ 56.20
January 1—From Taxes	1,000.00
Total Receipts	$ 1,056.20

DISBURSEMENTS

1935

Paid Out on Order of Town Supt. of Highways	$ 911.35
Balance on Hand December 31st, 1935	144.85
	$ 1,056.20

MACHINERY FUND

RECEIPTS

1935

January 1—Balance on Hand	482.44
January 1—From Taxes	2,000.00
January 1—Rental of Machinery (County)	76.00
January 1—From Refund (Work Relief)	19.35
January 1—From Individuals (Rent of Town Machinery)	51.25
Total Receipts	$ 2,629.04

DISBURSEMENTS

1935

Paid Out on Order of Town Supt. of Highways	$ 2,615.05
Balance on Hand December 31st, 1935	13.99
	$ 2,629.04

MISCELLANEOUS FUND

RECEIPTS

1935

January 1—Balance on Hand	$ 53.92
January 1—From Taxes	4,000.00
Total Receipts	$ 4,053.92

DISBURSEMENTS

1935

Paid Out on Order Town Supt. of Highways	$ 3,645.16
Balance on Hand December 31st, 1935	418.76
	$ 4,063.92

RECAPITULATION OF BALANCES

Highway Fund	$154.60
Bridge Fund	144.85
Machinery Fund	13.99
Miscellaneous Fund	418.75
Highway Fund Balance on Hand	$732.20

Annexed hereto is a Statement of the Kingston Trust Co. of Kingston, N. Y., in which all my Town Funds are deposited, certifying to the balances in the several funds at the close of business on December 28th, 1935.

The balance of the Highway Fund as certified to is $33.00 in excess of the balance as shown to be on hand in said fund in my foregoing report. This is due to certain checks drawn on said fund to the amount of $33.00 which are outstanding and have not been charged to my account, as follows:

Check No. 2254—Edward Rowe	$14.00
Check No. 2255—Van Wyck Knight	5.00
Check No. 2256—Sherman Short	14.00
	$33.00

The balance in Phoenicia Water District Fund is $431.00 in excess of Bank Statement due to the following outstanding checks:

Check No. 221—Willard Gulnick	$ 4.00
Check No. 222—H. W. Clancy	73.59
Check No. 224—D. Smith	65.89
Check No. 225—T. Townsend	50.40
Check No. 226—E. Marsh	55.44
Check No. 227—L. Buley	63.84
Check No. 228—T. [illegible]	117.34
Total Outstanding Checks	$431.00

The balance in Poor Fund is $36.50 in excess of Bank Statement due to the following outstanding checks:

Check No. 217—H. W. Mauer	$ 2.00
Check No. 219—H. Lewis	33.50
Total Outstanding Checks	$36.50

The balance in Work Relief Fund is $7.25 in excess of Bank Statement due to the following outstanding checks:

Check No. 56—Ivan Ford	$7.25

Mr. Clarence T. Vost, Supervisor.
Dear Sir:

Would advise that the balances standing to your credit as Supervisor, as of December 28th, 1935, according to our figures, are as follows:

General Fund	$2,929.36
Poor Fund	279.01
Work Relief Fund	142.56
Phoenicia Water District	807.73
School Fund	.02
Highway Fund	765.20

The Bonded Indebtedness of the Town is as follows:

Phoenicia Bridge, Series No. 21	$ 3,000.00
Mt. Tremper Bridge, Series No. 24	3,000.00
Chichester Bridge, Series No. 25	3,000.00
Highway, Series No. 25	11,000.00
Highway, Series No. 26	3,000.00
Total Bonds	$29,997.87

CERTIFICATES OF INDEBTEDNESS

Automatic Voting Machine	$ 600.00
Work Relief	8,000.00
Home Relief	1,000.00
Highway (Flood Damage)	1,000.00
Total Certificates	$10,600.00

This Indebtedness will be reduced after March 1st, 1936, by $13,666.67 and November 1st, 1936, by $900.00 which will make a total Bonded Debt of $24,090.00 and no Certificates.

PHOENICIA WATER DISTRICT BONDS

Series No. 27	$24,000.00
Series No. 31	5,000.00
	$29,000.00

No interest is being paid on $5,000 of Series No. 31; this will be reduced $3,000 on March 1st, 1936, making total indebtedness $29,000.00.

CLARENCE T. VOST,
Supervisor.

The Weather

SATURDAY, FEBRUARY 8, 1936

Sun rises, 7 12 a m; sets, 5.17 p. m.

Weather, clear

The Temperature

The lowest point registered on The Freeman thermometer last night was 6 degrees below zero The highest point reached up until noon today was 19 degrees.

Weather Forecast

Washington, Feb 8 — Eastern New York: Increasing cloudiness with slowly rising temperature, followed by snow Sunday and in west central portion late tonight.

Comforter Card Party

The ladies of the Church of the Comforter will hold a card party in the church hall on Wynkoop Place, Monday evening, February 10, beginning at 8 15 o'clock Refreshments will be served and the public is extended a cordial invitation to attend this event.

Loadings of revenue freight for the week ended January 25 totaled 584,691 cars, the Association of American Railroads reports This was an increase of 29,163 cars or 5 2 per cent above the corresponding week in 1935

BUSINESS NOTICES.

PETER C. OSTERHOUDT & SON
Contractors, Builders and Jobbers
80 Lucas avenue. Phone 616

MASTEN & STRUBEL
Storage Warehouse and Moving
742 Broadway Phone 2212

SMITH AVE STORAGE WHSE, INC
Moving—Local and Distant.
Padded Van, Experienced Packers
Insurance, Storage, Piano Hoisting
84-86 Smith Ave Tel. 4070

WHITE STAR TRANSFER CO
Moving, Trucking, Storage Local and distance. Phone 164.

VAN ETTEN & HOGAN.
Wm. B. Hogan, Prop, 159 Wall St
Local, Long Distance Moving and Storage Phone 661.

SHELDON TOMPKINS
Moving—Local and Distant. Padded vans. Packing done personally. New York trips weekly. Insurance Storage. 32 Clinton Ave. Phone 649.

The Daily Freeman is on sale at the following stands of the Hotaling News Agency in New York city:

Times Building, Broadway at 42nd street.

Woolworth Building.

642 Fulton street, Brooklyn, N

KINGSTON TRANSFER CO., INC
Storage warehouse. Local and long distance moving. Phone 910

Upholstering—Refinishing.
44 years experience. Wm. Moyle.
23 Brewster St. Phone 1644-M

PROFESSIONAL NOTICES.

EDWARD JOHNSON, Chiropodist
237 Wall St., near Pearl. Tel 764

CHIROPODIST, John E. Kelley
286 Wall Street. Phone 428.

MANFRED BROBERG, Chiropodist,
45 St. James, at Clinton Av. Tel. 1251

WM. H. PRETSCH. Chiropractor,
72 Presidents Place Tel 3540.

B. J. KAPLUN, CHIROPRACTOR
33 John St. Phone 4198

Second term dancing, piano, saxophone, clarinet opens at the Ward Studio, 97 Clifton avenue, Monday, February 10th. Phone 228-J

FRANK HEMSTREET
Teacher of Singing
Member of the New York Singing Teachers' Association, Inc.
At Kingston, Wednesdays
299 Hasbrouck Ave, Phone 3772-W.

BEAUTY

may be possessed by an individual as an endowment of nature, but wisdom must be acquired. This can be done through painful and costly personal experience, but the intelligent man gains wisdom through heeding the experience of others. For instance, years of accumulated experience show the value of insurance protection. For the property owner it is the part of wisdom to recognize in that experience a valuable lesson

Moral: Insure today

DECKER and FOWLER, Inc.
GENERAL INSURANCE
40 Main ST. - Phone 4
Kingston, New York.

FEDERAL JAILINGS UP DESPITE REPEAL

Director Bates Reports Increase of 3,216 in Year.

Washington—Rapid increase in the nation's federal prison population despite prohibition repeal and a heavy gain in the number of officially identified predatory criminals were reported by Sanford Bates, director of the bureau of prisons, and J. Edgar Hoover, chief of the bureau of investigation, in connection with the annual report of Attorney General Cummings.

Mr Hoover's bureau has the identification records of 11,424 criminals, chiefly gangsters, kidnapers, bank robbers and racketeers

Mr. Bates declared that the situation "is such that we can no longer be complacent in the belief that we have provided sufficient housing space for the inmates of the federal prisons and reformatories."

At the end of June there were in federal institutions 15,417 prisoners, an increase of 3 216 in a year. Inmates of the Lexington (Ky) Narcotic Farm, St Elizabeth's hospital in Washington, county and city jails and other institutions increased the total to 21,444 federal prisoners, a rise of 5,632 in the year.

Leavenworth Total Highest.

Including those on parole supervision there were 42,006 persons under the control of federal penal officials, a decline of 107 in a year. In the federal penitentiaries were 9,368 prisoners, an increase of 1,389 in the year. The main prison at Leavenworth, Kan, had 2,828 prisoners, while there were 1,570 in the Leavenworth annex, the two total representing the largest concentration in any one locality. The New York detention headquarters had 144 prisoners, an increase of 24 for the year

"The relief which we expected to come from the repeal of prohibition has not materialized," Mr. Bates said. "During the year 1932, when the enforcement of the liquor laws under the Department of Justice was at its height, nearly 50 per cent of those committed to federal institutions were sent there for liquor law violations. For 1935 the proportion is nearly as large as it was during the prohibition days"

The survey shows that there has been increasing severity in the treatment of liquor law violators since repeal.

Referring to establishment of the prison at Alcatraz Island, in San Francisco bay, Mr. Bates said that 200 recidivists had been transferred to that institution without escape or particular incident.

Alcatraz Policy Humane.

"While the discipline is strict and the privileges accorded prisoners are much less than at any other place in the federal prison service, the institution is administered in a humane and progressive manner and should go far in improving the control of prison population."

Mr. Bates anticipated that the War department will soon ask for the return of the Leavenworth annex. Accommodations for prisoners quartered there must be made in other institutions, further contributing to overcrowded conditions.

There were no escapes from the principal federal prisons during the year and comparatively few runaways from the camps.

In the fiscal year 47.8 per cent of all fingerprints received were identified by Mr. Hoover's bureau. In all 804,083 criminal identifications were made during the year. At the end of the year 6,216,007 fingerprint records were on file.

Mr. Hoover reported the work of his bureau greatly increased by laws creating new federal crimes.

Thymus Extract May Be Aid to Child Progress

London.—The miracle of children walking at the age of six months, becoming athletes at five years, and entering universities at ten may be produced some day by means of thymus extract injections.

The British Medical Research council, which has established a committee to study the wide-range subject of sex hormones, said that the possibilities of control of the thymus gland are "actually beyond all comprehension."

"Experiments that have been made in treating the offspring of animals with thymus extract have produced a remarkable precocity of development," the council reported.

"When only a few days' old baby rats were as advanced after thymus injections as they normally would have been in a month. After being treated for three generations the rats have been born with teeth. A few hours afterward they grew fur and could swim and run when two weeks old."

So far, the British scientists have hesitated to make the experiments with human beings, because it is too dangerous and they are not sure of the means of controlling the thymus reactions.

Her Cooking Wins Place in School Hall of Fame

New Wilmington, Pa.—"Ella," women's dormitory cook, was nominated to Westminster college's "hall of fame," on the strength of more than 1,000,000 meals she has prepared during her 16 years on the campus here

Estimating that Ella has prepared 200 student meals each day for 16 years, students figure that the veteran cook has prepared upwards of 1,220,000 meals since her arrival at the college.

R. E. LANE
Kerosene • Heating Oils
2999J. 2637.

HOFFMAN HITS 'CARPING CRITICS'

Gov Harold Hoffman is shown cutting a cake at a party given him in New York on his 40th birthday after he lashed out at critics of his administration in a formal answer to the New Jersey Republican committee's decision to assume "general jurisdiction" over party matters. Of the decision, Hoffman said: "If the gauntlet has been thrown down and a fight is demanded there will be plenty of fight." (Associated Press Photo)

CAPITAL NEWS

HOLLISTER STURGES, Jr.

Albany, Feb. 8 (Special).— Tuesday will see a renewed attack on the "battle of the budget" as the fight on how to get money to run the state will be fought in words with the Assembly serving for an arena. This past week a good deal of resentment was shown on the spending program, but now will come even more resentment on how the money is raised.

The automobile associations were the first to denounce taxes on this industry, which they charged supplied the state coffers with nearly a third of all revenue. Spokesmen for the associations were a little premature, as last Tuesday the public hearing was on what to spend or not to spend, while next week it is a matter of what to tax and what not to tax.

G. O. P. leaders have been clamoring for a reduction of the gas emergency tax which is now two cents above normal. The governor answers them that if they can cut the budget he will take the tax off gasoline. It is paradoxically a live and a dead issue. Alive, because it will bring an untold amount of fiery criticism, and yet dead as there seems no real hope to change it

Cleveland Hopes.

Although January is officially ended, weather conditions remain pretty much the same, and the tune of "June in January" runs through the minds of the Republican politician. Lining up delegates for this convention from New York state is no easy matter. There are many candidates in the field out for a nomination, and this year finds the presidential timber in G. O P. ranks more varied than usual. Delegates and alternates from the Empire State will be tremendously influential at any national convention, as New York has the greatest number of electoral votes. The Republican faction has no hat in the ring from New York, with the exception of Hamilton Fish, Jr, present representative who is backing William E. Borah, and Theodore Roosevelt, Jr., both unlikely to be nominated.

New Yorkers in Cleveland will find themselves in sympthy with colleagues from New England, Pennsylvania, New Jersey, and the Atlantic Seaboard states. Adding these up there is quite a power house of votes to choose a candidate.

Philip Elting, veteran county chairman in Ulster and dean of this group througout the state, is credited with the ability of controlling all the votes of the Third judicial district, which embraces seven counties, and his say carries weight in other parts of the state as well.

Wicks Bill Sizeable.

After introduction of a bill it requires from 24 to 48 hours before the measure is printed. If a rush order is placed on it the printer has it back the same day. However, with the Wicks Model Tax Bill, it is so large that the printer is still working on it It will probably embrace three hundred pages and after that printing job it may never get out of committee

With the session in its second month, more bills have been introduced than laws were made last year, which was a record.

20TH ANNIVERSARY OF REV. MC GRATH'S MINISTRY

Sunday, February 9, will mark the 20th anniversary of the Rev. Howard Dixon McGrath's entrance into the Christian ministry On February 9, 1916, by vote of the quarterly conference of the Tremont Methodist Episcopal Church, New York city, presided over by Dr. Allan MacRossie, N Y District Superintendent, Mr McGrath was licensed to preach.

For three years, he did supply preaching wherever the opportunity presented itself and in 1919 he received his first appointment, while at college, to the Bungalowtown M. E. Church, near Maryville, Tenn. Since then he has served churches in Ohio, Illinois and New York, having come to Clinton Avenue Church in the spring of 1934.

Sunday morning the Rev. Mr. McGrath will repeat the first sermon he preached after he was licensed. It was delivered on February 26, 1916, in the Mount Hope (now Wesley) M. E. Church in New York. Members and friends of Clinton Avenue Church are cordially invited to celebrate this 20th anniversary with Mr. McGrath by attending church Sunday morning.

BROOKLYN MAN ARRESTED ON RECKLESS DRIVING CHARGE

Early this morning William Soper of this city arrested Frank Cary of Brooklyn on a charge of reckless driving The arrest was the outcome of a collision between their cars on the Plank road near The Spa. The arrest was made in this city and the Brooklyn man was turned over to Trooper Reilly for arraignment later in Justice's court in West Hurley.

ONE-POUND BABY—LIFE SIZE

This is a life-size picture of little Nancy Anne Vogt, who entered the world weighing exactly one pound. Doctors say she is doing nicely. Swathed in cotton, she lies in an incubator in an Oakland, Calif., hospital, and is fed with a medicine dropper. She is 12 inches long and her head measures 5½ inches across. Her mother, Mrs. Anna Vogt, is at home. (Associated Press Photo)

On The Radio Day By Day

By O. H. SCHUBERTSKIE

Time is Eastern Standard.

New York, Feb. 8 (AP).—The forum on "Broadcasting and the Public" isn't going on the air as a part of Boake Carter's CBS period as had been announced. Instead, the forum is being conducted as a separate feature because of the network's announced policy "not to sell time for discussion of public issues but to allot such time for speakers to discuss subjects in their own way."

Under the change the forum was opened Friday night at 10:45 with Carter in charge, however, and with Dr. F. J. Cooke, music editor, as the speaker. Announced to talk February 15 is George Henry Payne, member of the federal communications commission. Invitations have been sent to the chairmen of the Republican and the Democratic national committees, Henry Fletcher and Postmaster General Farley, to fill the open dates of February 13 and 14. The previous announcement had them definitely scheduled.

As part of the Sunday broadcast of the Olympic winter games, CBS has arranged a half-hour discussion for 8:30 p. m. about the contests. Ted Husing will be in charge, and sports authorities will be heard from New York and Los Angeles, with a pickup from Germany in which members of the U. S. Olympic team are expected to participate.

ON THE SATURDAY NIGHT LIST:

WEAF-NBC—7:30—Rep. E. A. Kennedy on "A National Lottery;" 8—Hit Parade, B. A. Rolfe Orchestra; 9—Rubinoff Music; 9.30—Al Jolson; 10:30—New Series, World of Science; 12—Eddy Duchin Orchestra.

WJZ-NBC—7—Jamboree; 8·15—Boston Symphony; 9:30—Barn Dance; 10:30—Col. Frank Knox on "Recovery or Reprisals;" 11:05—Russ Morgan Music; 12—Carefree Carnival.

WMCA-Intercity—10—Dinner for Postmaster Gen. Farley.

SUNDAY IS TO BRING:

OlympicWinter Games—WABC-CBS at 9 a. m. and 8:30 p. m.! WJZ-NBC at 8 a. m. and 6:15 p. m.

WEAF-NBC—3:30 p. m.—Opera Auditions; 8—Major Bowes Amateurs; 9—Merry Go Round; 10—Sunday Symphony, Emanuel Feuermann, 'Cellist; 11—Melody Master; 12—Ray Pearl Orchestra.

WABC-CBS—1·45—Air Mail Rocket Flight; 3—N. Y. Philharmonic; 7—Eddie Cantor; 7·30—Phil Baker; 8—Lud Gluskin's Show; 9—Detroit Symphony, Grete Stueckgold.

WJZ-NBC—2—Magic Key of Radio; 5—Roses and Drums; 7—Jack Benny; 9:45—Whiteman Varieties; 10:30—Set Parker; 11:30—Eddy Duchin Music.

MONDAY EXPECTATIONS:

WEAF-NBC—2 p. m.—Education Forum; 5—Al Pearce; 6:35—Olympic Winter Games.

WABC-CBS—3—Manhattan Matinee; 4—Commercial Comment; 6:35—Vanished Voices.

WJZ-NBC—12:30—Farm and Home Hour; 2:30—Music Guild; 4:30—Let's Talk It Over.

SOME MONDAY SHORT WAVES:

FYA Paris—3·30 p. m.—Drama. "Sapho;" JVM Tokyo—4—Musical Program; 2RO Rome—6—America's Hour; GSC, GSB, GSL, GSA—London—6:50—Talk About Radio; DJC Berlin—7:15—Olympic Winter Games.

SATURDAY, FEBRUARY 8

WEAF—660k

6.00—News; Bavarian Orch.
6.15—News; Bavarian Orch.
6:30—News; Olympic Games
6·45—Religion in the News
7:00—Thornton Fisher
7:15—Popeye, the Sailor
7·30—Rep. E. A. Kennedy
7:45—Hampton Institute Singers
8:00—Hit Parade
9.00—Rubinoff & Violin
9·30—Young Orch.
10:30—World of Science
11:00—Gasparre's Orch.
11:30—News, Bernie's Orch.
12:00—Duchin's Orch.

WOR—710k

6·00—Uncle Don
6·30—Musical Reminders
6.35—Boy Scouts Program
6.45—Dramatic Sketch
7·00—Sports
7.15—Hollywood Highlights
7:30—Russian Art Ensemble

EVENING

7·45—Washington Merry-go-Round
8·00—Lou Little Club
8.30—Flo Rito's Orch.
9 00—Musical Moments
9·30—Truth Barlov
9 45—Chicago Symphony
10·15—Osborne's Orch
10.30—Sherlock Holmes
11.00—Weather, News
11:15—Travers' Orch.
11.30—Martin's Orch.
12:00—Garber's Orch.

WJZ—770k

6.00—News, Temple of Song
6.30—News; King's Jesters
7·00—Jamboree
7:15—Home Town
7·30—Message of Israel
8.00—Spanish Revue
8:15—Symphony Orch.
9 15—Symphonic Choir
9 30—Barn Dance
10·20—Col. Frank Knox
10 45—Hawkins orch.
11:00—News, Morgan Music
11·30—Noble Orch.
12:00—Carefree Carnival

WABC—860k

6:00—Frederic William Wile
6:15—"News of Youth"
6·30—News; President's Address to Boy Scouts
6.45—Popular Songs
7·00—Frank Parker Series
7.30—Carborundum Band
8.00—Beauty Box Theatre
9·00—A Martini
9 30—Along Rialto Row
10 00—Boston A. A. Meet
10·30—"Mathematics"
11.00—Lyman's Orch.
11·30—Nelson's Orch.
12 15—Symphony Orch.

WGY—790k

6·00—News; Musical Program
6:15—Municipal Series
6:30—News, Evening Brevities
6·45—Religion in the News
7:00—New Yorkers
7:15—Popeye the Sailor
7:30—General Electric Program
8.00—Hit Parade
9·00—Rubinoff and violin
9·30—Shell Chateau
10 30—World of Science
11:00—News; Meeker Orch.
11.30—Dance Music
12:00—Dance Music

SUNDAY, FEBRUARY 9

WEAF—660k

8:00—Melody Hour
9:00—Marimba Orch.
9·30—Goldthwaite Ensemble
10:00—Radio Pulpit, Dr. S. Parker Cadman
10.30—Music Clubs
11:00—News; Piano Duo
11.15—Rudd & Rogers
11:30—Bowes Family
12:30—U. of C. Roundtable
1·00—Road to Romany
1:30—Cornelius Vanderbilt, Jr.
1·45—Sweethearts of Air
2.00—Melody Matinee
2:30—To be announced
3·00—Reser Orch.
3:30—Met. Opera Auditions
4:00—Widow's Sons
4·30—Pop Concert
5.00—To be announced
5.30—To be announced
5:45—Music by Richard Himber
6:00—Catholic Hour
6:30—Echoes of New York
7·00—K-7 Drama
7:30—Fireside Recitals
7:45—Sunset Dreams
8:00—Maj. Bowes Amateurs
9:00—Merry-Go-Round
9:30—American Album
10:00—Concert
11:00—Melody Master
11:30—News; Little Jack Little
12:00—Pearl's Orch.

WOR—710k

8:00—Silver Strains
8:30—Key Men
9:00—Rainbow House
10:00—Transradio News
10:15—Museum Talk
10:30—Listener Speaks
11:00—String Quartet
12:00—Uncle Don
12:30—Footlight Revue
1:00—J. Burch, comm
1:15—While the City Sleeps
1:30—Song Classics
2:00—Pauline Alpert
2:15—Canary Program
2:30—Lamplighter
3:00—Stern's Orch.
3:30—Fur Trappers
4:00—Rev. Chas. E. Coughlin
4:45—McIntyre's Revue
5:15—Inquiring Reporter
6:00—Sun. Afternoon at Home
5:05—Republican Counselor
6:00—Jesse & Orch.

EVENING

6:30—Transradio News
6.45—All Star Revue
7·00—Sports
7·15—Forum Hour
7.45—O'Malley Family
8·00—Master Musicians
8.30—Osborne's Orch.
9·00—Pickard Family
9·30—Musical Moments
9:45—Cheek to Cheek
10·15—Michael Strange
10:45—Chicago Blackhawks vs. N Y. Americs
11:30—Weather; News
11:45—Garber's Orch.
12·00—Weems Orch.

WJZ—770k

8:00—B'dc'st from Bavaria
8·30—Tone Pictures
9·00—Children's Hour
10.00—Southernaires
10·30—Variety Program
11:00—News; A. Ramsea, contralto
11:15—Neighbor Nell
11:30—Samovar Serenade
Noon—Pageant of Youth
12:30—Radio City Music Hall
1·30—Nat'l Youth Conference
2:00—Magic Key of RCA
3.00—Your English
3:15—Pine Mountain School
3:45—Oriental Orch.
4:00—Nat'l Vespers
4:30—Design for Listening
5:00—Roses & Drums
5·30—"Palestine Day"
6·00—Moody Inst. Singers
6:30—Grand Hotel—Sketch
7:00—Jack Benny
7.30—New Ripley Series
8:00—Melody Lingers On
9.00—Countess Albani
9:30—Walter Winchell
9:45—Whiteman's Varieties
10:30—Seth Parker
11:00—Dandies of Yesterday
11:15—News; Shandor, violin
11:30—Duchin Orch.
12:00—Goodman Orch.

WABC—860k

8:00—Organ Reverie
8:30—Lyric Serenade
8:45—Radio Southpaw
9:00—Winter Olympic Games
9:15—Aunt Susan's
10:00—Church of the Air
10:30—News; Beauty Series
11:00—Children's Hour
12:00—Salt Lake City Choir & Organ
12·30—Romany Trail
12.45—B'dc'st from Paris
1·00—Church of Air
1:30—Musical Footnotes
1.45—Rocket Airplanes
2·00—Leslie Howard
2:30—Manzanares Orch.
3:00—Philharmonic Orch.
5·00—Melodiana
5:30—Crumit and Sanderson
6:00—Amateur Program
6:30—Smiling Ed McConnell
6:45—Voice of Experience
7:00—Eddie Cantor
7.30—Phil Baker
8·00—The World Dances
8:30—Olympic Roundup
9.00—Grete Stueckgold
10 00—Wayne King
10.30—Rich's Orch.
11·00—Traver's Orch.
11:30—News; Jones Orch.
12:00—Royals Orch.

WGY—790k

9·00—Marimba Orch.
9.30—Goldthwaite Ensemble
10.00—Radio Pulpit
10.30—Music Clubs
11·30—News; Musical Program
11:15—Union Col. Services
12:00—Capitol Family
12·30—Roundtable Discussion
1.00—Road to Romany
1·30—Musical Program
1:45—Breen & de Rose
2·00—Musical Matinee
2·30—Temple of Song
3:00—Reser & Eskimos
3·30—Met. Opera Auditions
4:00—Widow's Sons
4·30—Carle & Orch.
5:00—Words & Music
5:30—Landt Trio & White
5:45—Music by R. Himber
6:00—Catholic Hour
6:30—A. McCullough
6:45—Miners' quartet
7:00—K-7 Drama.
7:30—Fireside Recitals
7:45—Merle Shutes & Ranch Boys
8:00—Major Bowes' Amateur Hour
9:00—Merry-Go Round
9:30—Musical Revue
10:00—Concert
11.00—Melody Master
11:30—News; Dance Orch.
12·00—Dance Orch.

MONDAY, FEBRUARY 10

WEAF—660k

6.00—Flying Time
6:15—News; music Gates
6:30—News; B'dc'st from Bavaria
6:45—Gray & Betty
7:00—Amos 'n' Andy
7·15—Uncle Ezra
7.30—E. C. Hill
7:45—Education in the News
8.00—Hammerstein's Music Hall
9·30—Nelson Eddy
9·45—Gypsies, and more
9 30—Grace Moore
10·00—Lullaby Lady
10 30—Nat'l Radio Forum
11:00—Light's Orch.
11:30—News; Magnolia Serenade
12·00—Goodman Orch.

WOR—710k

6.00—Dick Bee
6.30—Thirteen Clubmen
6:45—Beverly Hills
7·00—Sports
7·15—Flying Time
7·30—Lone Ranger
8·00—Gabriel Heatter
9·15—Crosstown
9 30—Wicks's Talk
9·00—Musical Roundup
9 15—Charlatans
9·30—B. Barnes

EVENING

10:00—J. F. Sedlock, Jr., talk
10:15—Grace Hofrey
11:00—Weather; Transradio News
11:15—Art Shaw's band
11:30—Beckman's Orch.
12.00—Kemp Orch.

WJZ—770k

6:00—C. S. Army Band
6.30—News; King's Guard
6.45—Lowell Thomas
7·00—Safety at Sea
7 15—Capt. Tim
7 30—Lum & Abner
7·45—Lois Bovet, soprano
8:00—Fibber McGee & Molly
8:30—Nelson Sisters
9:00—Jessica Dragonette
9:30—Salon
10.00—Carlton Hour
10 30—Serenade Music
11:00—News; Dorothy Lamour
11:15—Bob Sprag
11:30—Kaiser's Orch.
12:00—Shandor, violin; Boston Symphony

WGY—790k

6.00—Bob Rogers
6:15—Parson and Jim
6 30—News; Vanished Voices
6.45—Sport and Songs
7:15—Hudnut & Charlesteers
7:30—"Single Man"
7:45—Bonie Cotner
8:00—Lombardo Band
8:30—Pick & Pat
9:00—Radio Theatre
10:00—Wayne King's Orch
10 30—March of Time
10 45—Sen. Dickinson
11 00—Jenny Orch
11 30—Lopez Orch
12.00—Denny's Orch.

WGY—790k

4·00—News; Musical Program
4:15—Wallace & Sanderson
4:30—News; Evening Brevities
4:45—Grace & Scotty
5.00—Amos 'n Andy
5:15—Uncle Ezra
5:30—Jim Healey
5:45—Bob Brown
6·00—Home Band
6:30—Denny's Orch.
7·00—Sports
7:30—Grace Hayes
8:00—Fu Manchu
10:30—Radio Forum
11 00—News; McNight Orch.
11 15—J. Wright, chanter
11.30—Lopez Orch.
12.00—Dance Orch.

Short Wave Highlights For the Coming Week

All Time Is Eastern Standard

Sunday, February 9

Paris—2:30 p. m.—News. FYA, 25 2 m. (11,880 kc.).

Boston—5 p. m.—William J. Rathvon, who heard Lincoln deliver the "Gettysburg address", on the Great Emancipation. WIXAL, Boston. 25.4 m. (11,790 kc).

London—6:55 p. m.—Bells, and an Empire Service. GSC, 31 3 m. (9,580 kc.), GSB, 31.5 m (9,510 kc.), GSL, 49.1 m. (6,110 kc.), or GSA, 49 5 m. (6,050 kc.).

Boston—7 p. m.—International good will. WIXAL, Boston, 25.4 m. (11,790 kc.).

Mexico City—7 p. m.—Old Mexico XECR, 40.8 m. (7,350 kc.).

Berlin — 7:45 p. m. — A rendezvous. DJC, 49.8 m. (6,020 kc.).

Monday, February 10

Paris — 3:30 p. m. — "Sapho." FYA, 25.2 m. (11,880 kc.).

Tokyo—4 p. m.—Japanese and European music. JVM, Nazaki, 27.9 m. (10,740 kc.).

Rome—6. p. m.—News bulletins. 2RO, 31.1 m. (9,635 kc).

London—6:50 p. m.—A talk. GSC, 31 3 m. (9,580 kc.), GSB, 31.5 m. (9,510 kc.), GSL, 49.1 m (6,110 kc.), or GSA, 49 5 m. (6,050 kc.).

Berlin—7:15 p m.—Olympic winter games. DJC, 49.8 m (6,020 kc.).

Tuesday, February 11

Paris—3:30 p. m.—Concert FYA, 25.2 m. (11,880 kc.).

Schenectady—6:45 p. m.—E. M. Kinney. W2XAF, 31.4 m. (9,550 kc.).

London—7:15 p. m.—"Lullaby". GSC, 31.3 m. (9,580 kc.), GSB, 31.5 m (9,510 kc.), GSL, 49 1 m (6,110 kc.), or GSA, 49.5 m (6,050 kc.).

Berlin—8:30 p. m.—Folk tunes. DJC, 49.8 m. (6,020 kc).

Montreal—9·30 p. m.—This is Paris CJRO, Winnipeg, 48 78 m. (6,150 kc.), CJRX, 25.60 m (11,720 kc.).

Wednesday, February 12

Moscow—4 p. m.—"Overseas program. RW-59 (6,000 or 12,000 kc.).

Rome—6 p. m.—News bulletins. 2RO, 31 1 m. (9,635 kc.).

London—6·30 p. m.—"Foreign Affairs." GSC, 31 3 m. (9,580 kc.), GSB, 31.5 m. (9,510 kc.), GSL, 49.1 m (6,110 kc.), or GSA, 49.5 m. (6,050 kc).

Panama City—7:30 p. m.—Children's Hour. HP5B, 49 7 m. (6,030 kc.).

Berlin — 7:45 p. m.—Familiar strains. DJC, 49.8 m. (6,020 kc).

Cincinnati—10·30 p. m.—Grand Opera. W8XAL, 49 6 m. (6,060 kc.).

Thursday, February 13

Tokyo—4 p. m.—Amusement center. JVM, Nazaki, 27.9 m. (10,740 kc).

London—6:45 p. m. — "The Story of a Song." GSC, 31.3 m. (9,580 kc.), GSB, 31 5 m (9,510 kc.), GSL, 49 1 m. (6,110 kc), or GSA, 49.5 m (6 050 kc.).

Berlin—7·45 p. m.—Let everyone show what he can do! DJC, 49 8 m. (6,020 kc.)

Paris—8:15 p m.—Songs of yesterday and today Suzy Vinker. FYA, 25 6 m. (11,720 kc.).

Toronto—10·45 p. m.—News bulletins. CJRX, 49.2 m. (6,090 kc).

Friday, February 14

London—6 p. m.—"My Valentine." Gsc, 31 3 m. (9,580 kc.). GSB, 31.5 m. (9,510 kc.), GSL, 49.1 m. (6,110 kc.), or GSA, 49.5 m. (6,050 kc).

Rome—6 p. m.—News bulletins. 2RO, 31.1 m. (9,635 kc.).

Madrid—6:45 p. m. — Basque music. EAQ. 30 5 m. (9,870 kc.)

Berlin—8:30 p. m.—Woman's hour. DJC, 49.8 m. (6,020 kc).

Caracas, Venezuela—9:30 p. m.—Grand opera. YV2RC, 51.7 m. (5,800 kc.).

Saturday, February 15

New York city—1:45 p. m.—Metropolitan opera. W2XAF, Schenectady, 31.4 m. (9,550 kc), and W2XAD, 19.6 m. (15,400 kc).

Moscow—4 p. m.—Broadcast in English. RW-59 (6,000 or 12,000 kc.).

Geneva—5:20 p. m.—League of Nations. HBL, 31.3 m. (9,650 kc).

London—7:15 p. m.—Winter Olympic games. GSC, 31.3 m. (9,580 kc.), GSB, 31.5 m. (9,510 kc.), GSL, 49.1 m. (6,110 kc.), or GSA, 49.5 m. (6,050 kc.).

Berlin—7:45 p. m.—Dance evening. DJC, 49.8 m. (6,020 kc.).

Pittsburgh—Midnight — Message to the Far North. W8XK, 48.8 m. (6,140 kc.).

Americanism: one bureau spending millions to build a duck marsh; another spending millions to drain the marsh to make more wheat land. —Buffalo News.

CARD PARTY
for
St. John's Church, Stony Hollow
at
Knights of Columbus Hall
KINGSTON
Monday Evg., Feb. 10th
Games start at 8:15 o'clock.
Refreshments. Admission 25c.

C. C. PROUDE
Chiropractor
319 Wall St.
Tel. 3537

CLASSIFIED